



■
Annex to
IMPACT Study Report #2

**COVID-19, Returnees and IOM in the Horn of
Africa: A natural experiment-based
evaluation**

Date: March 2023

Authors: Michael Loevinsohn, Callum Taylor, Leonora Evans-Gutierrez, Flora Elliott,
Alex Thomson

Submitted by Itad



Disclaimer

This document provides technical resources related to:

International Organization for Migration (IOM), 2023. COVID-19, Returnees and IOM in the Horn of Africa: a natural experiment-based evaluation, IMPACT Study Report #2. IOM Regional Data Hub for the East and Horn of Africa.¹

The contents of this document were not edited by IOM, they are the sole responsibility of the authors and do not necessarily reflect the views of the International Organization for Migration (IOM), nor those of the European Union. Neither IOM nor the European Union make claims – expressed or implied – on the completeness, accuracy and suitability of the information provided through this document. Names and boundaries do not imply official endorsement or acceptance by the International Organization for Migration (IOM), nor by the European Union.

ABOUT THE EU-IOM JOINT INITIATIVE FOR MIGRANT PROTECTION AND REINTEGRATION

The EU-IOM Joint Initiative for Migrant Protection and Reintegration was launched in December 2016 and is funded by the European Union (EU) Emergency Trust Fund for Africa. The programme brings together 26 African countries of the Sahel and Lake Chad, the Horn of Africa, and North Africa regions, along with the EU and IOM around the goal of ensuring that migration is safer, more informed and better governed for both migrants and their communities. In the Horn of Africa, the programme is implemented primarily in Djibouti, Ethiopia, Somalia and Sudan. The programme enables migrants who decide to return to their countries of origin to do so in a safe and dignified way. It provides assistance to returning migrants to help them restart their lives in their countries of origin through an integrated approach to reintegration that supports both migrants and their communities, has the potential to complement local development, and mitigates some of the drivers of irregular migration. Also within the programme's areas of action is building the capacity of governments and other partners; migration data collection and analysis to support fact-based programming; as well as information and awareness raising.

ABOUT THE IMPACT STUDY

The IMPACT Study is the impact evaluation of the EU-IOM Joint Initiative programme in the Horn of Africa. Launched in March 2020 and concluded in March 2023, the study focuses on Ethiopia, Somalia and Sudan: the three countries in the region where the programme has the largest reintegration caseload. All the IMPACT Study reports, as well as additional resources such as technical annexes, datasets, data analysis scripts and dissemination material are accessible from the IMPACT Study webpage:

<https://eastandhornofafrica.iom.int/impact-study>.

¹ Available online at: <https://eastandhornofafrica.iom.int/sites/g/files/tmzbdl701/files/documents/2023-06/iom-rdh-impact-report-2.pdf>

Annexes

Methodological Considerations	10
Figures	11
Analysis of Bias	19
Factors influencing the speed of ERA delivery	20
Survival	22
Impact on Livelihood	24
Impact on Livelihood, with Business training	33
Action Taken	44
Action Taken, with Business training	51
Action Taken, Multivariate Model	59
Pre Covid to <i>worst point</i>	60
Pre Covid to worst point, with business training	69
Pre-Covid to <i>now</i>	78
Pre Covid to now, with business training	88
Country Level Models	97
Ethiopia, Pre-Covid to Worst	97
Ethiopia, Pre-Covid to Now	106
Somalia, Pre-Covid to Worst	115
Somalia, Pre-Covid to Now	124
Sudan, Pre-Covid to Worst	133
Sudan, Pre-Covid to Now	142
Details on Ethiopia Pre-Covid to Worst (5.5)	151
Income	151
Days without meals	152
Meals per day	152
Days with protein rich foods	153
Size of meals	153
Health access	155
Housing	155
Family and community acceptance	157
Remigration Intention	157
Disability	159

List of Figures

Figure 1 Respondents recall and recognition of the Covid-19 measures imposed in their area (Regional and National).....	10
Figure : Community Based Projects	11
Figure 3: How many days per week did you go without any meals?.....	12
Figure 4: How many days a week do you eat meat, fish or eggs?	12
Figure 5: Size of meals.....	13
Figure 6: Changes made to primary sources of income since just before Covid	13
Figure : Who supported you in making these income related changes?.....	14
Figure 8: How would you describe your housing and how has it changed?.....	14
Figure 9: Have you made changes to improve your housing situation?.....	15
Figure 10: Types of Changes made to Housing	15
Figure 11: Made changes to schooling situation?.....	16
Figure 12: Have you been able to make changes to improve healthcare?.....	17
Figure 13: Types of changes made to Healthcare	17
Figure 14: Have you been able to make changes to improve family/community status	18
Figure 15: Changes made to Family/Community Status.....	18
Figure 16: Prevalence of Physical Disabilities by Country.....	159
Figure 17: Prevalence of Mental Disabilities by Country	159
Figure 18: Impact of Disability on Enduring Covid by Country	160
Figure 19: Impact of Disability on Enduring Covid by Region	160

List of Tables

Appendix Table 1 Respondents recall of the Covid-19 measures imposed in their area (Regional)	10
Appendix Table 2: Model bias of actual sample 2 (without time since return).....	19
Appendix Table 3 Regressions analysis of factors affecting the speed of ERA delivery	20
Appendix Table 4: Survival – Ethiopia Cox Model.....	22
Appendix Table 5: Survival – Somalia Cox Model	22
Appendix Table 6: Survival – Sudan Cox Model	23
Appendix Table 7: Impact on Livelihood - Income Model	24
Appendix Table 8: Impact on Livelihood - Days without meals	25
Appendix Table 9: Impact on Livelihood - Days with protein rich food	26
Appendix Table 10: Impact on Livelihood - Proportion of children not attending school.....	27
Appendix Table 11: Impact on Livelihood - Proportion of household members with serious illness.....	28
Appendix Table 12: Impact on Livelihood - Housing.....	29
Appendix Table 13: Impact on Livelihood - Family and community acceptance.....	30
Appendix Table 14: Impact on Livelihood - Remigration likelihood	31
Appendix Table 15: Impact on Livelihood - Health access.....	32
Appendix Table 16: Impact on Livelihood, with Business training - Income.....	33
Appendix Table 17: Impact on Livelihood, with Business training - Days without meals.....	34
Appendix Table 18: Impact on Livelihood, with Business training - Days with protein rich food	36
Appendix Table 19: Impact on Livelihood, with Business training - Proportion of children not attending school.....	37
Appendix Table 20: Impact on Livelihood, with Business training - Proportion of household members with serious illness.....	38
Appendix Table 21: Impact on Livelihood, with Business training - Housing	39
Appendix Table 22: Impact on Livelihood, with Business training - Family and community acceptance	40
Appendix Table 23: Impact on Livelihood, with Business training - Remigration intention.....	42
Appendix Table 24: Impact on Livelihood, with Business training - Health access.....	43
Appendix Table 25: Actions Taken – Primary Source of Support Model	44
Appendix Table 26: Actions Taken – Secondary Source of Support Model.....	45
Appendix Table 27: Actions Taken – Engagement in Agriculture Model.....	46

Appendix Table 28: Actions Taken – Housing Model.....	47
Appendix Table 29: Actions Taken – Education Model.....	48
Appendix Table 30: Actions Taken – Health Model	49
Appendix Table 31: Actions Taken – Family and Community Acceptance Model	50
Appendix Table 32: Action Taken, with Business training - Primary Income.....	51
Appendix Table 33: Action Taken, with Business training - Secondary income.....	52
Appendix Table 34: Action Taken, with Business training - Engagement in agriculture.....	53
Appendix Table 35: Action Taken, with Business training - Housing	54
Appendix Table 36: Action Taken, with Business training - Education	55
Appendix Table 37: Action Taken, with Business training - Health access	56
Appendix Table 38: Action Taken, with Business training - Family and community acceptance	57
Appendix Table 39: Correlation matrix of actions taken	58
Appendix Table 40: Action Taken, Multivariate Model	59
Appendix Table 41: Pre-Covid to <i>worst point</i> – Income Model	60
Appendix Table 42: Pre-Covid to <i>worst point</i> – Days Without Meals Model	61
Appendix Table 43: Pre-Covid to <i>worst point</i> – Meals per day Model	62
Appendix Table 44: Pre-Covid to <i>worst point</i> – Key Foods Model.....	63
Appendix Table 45: Pre-Covid to <i>worst point</i> – Size of Meal Model.....	64
Appendix Table 46: Pre-Covid to <i>worst point</i> – Health Access Model.....	65
Appendix Table 47: Pre-Covid to <i>worst point</i> – Housing Model	66
Appendix Table 48: Pre-Covid to <i>worst point</i> – Family and Community Acceptance Model	67
Appendix Table 49: Pre-Covid to <i>worst point</i> – Remigration Model	68
Appendix Table 50: Pre Covid to worst point, with business training - Income	69
Appendix Table 51: Pre Covid to worst point, with business training - Days without meals	70
Appendix Table 52: Pre Covid to worst point, with business training - Meals per day	71
Appendix Table 53: Pre Covid to worst point, with business training - Days with protein rich foods.....	72
Appendix Table 54: Pre Covid to worst point, with business training - Size of meals	73
Appendix Table 55: Pre Covid to worst point, with business training - Health	74
Appendix Table 56: Pre Covid to worst point, with business training - Housing	75
Appendix Table 57: Pre Covid to worst point, with business training - Family and community acceptance	76
Appendix Table 58: Pre Covid to worst point, with business training - Remigration intention..	77

Appendix Table 59: Pre-Covid to <i>now</i> – Income Model.....	78
Appendix Table 60: Pre-Covid to <i>now</i> – Days Without Meals Model.....	80
Appendix Table 61: Pre-Covid to <i>now</i> – Meals per day Model.....	81
Appendix Table 62: Pre-Covid to <i>now</i> – Key Foods Model.....	82
Appendix Table 63: Pre-Covid to <i>now</i> – Size of Meals Model.....	83
Appendix Table 64: Pre-Covid to <i>now</i> – Health Access Model.....	84
Appendix Table 65: Pre-Covid to <i>now</i> – Housing Model.....	85
Appendix Table 66: Pre-Covid to <i>now</i> – Family and Community Acceptance Model.....	86
Appendix Table 67: Pre-Covid to <i>now</i> – Remigration Model.....	87
Appendix Table 68: Pre Covid to now, with business training - Income.....	88
Appendix Table 69: Pre Covid to now, with business training - Days without meals.....	89
Appendix Table 70: Pre Covid to now, with business training – Meals per day.....	90
Appendix Table 71: Pre Covid to now, with business training – Days with protein rich foods ..	91
Appendix Table 72: Pre Covid to now, with business training - Size of meals.....	92
Appendix Table 73: Pre Covid to now, with business training - Health access.....	93
Appendix Table 74: Pre Covid to now, with business training - Housing.....	94
Appendix Table 75: Pre Covid to now, with business training - Family and community acceptance.....	95
Appendix Table 76: Pre Covid to now, with business training - Remigration intention.....	96
Appendix Table 77: Ethiopia, Pre-Covid to Worst - Income.....	97
Appendix Table 78: Ethiopia, Pre-Covid to Worst - Days without meals.....	98
Appendix Table 79: Ethiopia, Pre-Covid to Worst - Meals per day.....	99
Appendix Table 80: Ethiopia, Pre-Covid to Worst - Days with protein rich foods.....	100
Appendix Table 81: Ethiopia, Pre-Covid to Worst - Size of meals.....	101
Appendix Table 82: Ethiopia, Pre-Covid to Worst - Health access.....	102
Appendix Table 83: Ethiopia, Pre-Covid to Worst - Housing.....	103
Appendix Table 84: Ethiopia, Pre-Covid to Worst - Family and community acceptance.....	104
Appendix Table 85: Ethiopia, Pre-Covid to Worst - Remigration intention.....	105
Appendix Table 86: Ethiopia, Pre-Covid to Now - Income.....	106
Appendix Table 87: Ethiopia, Pre-Covid to Now - Days without meals.....	107
Appendix Table 88: Ethiopia, Pre-Covid to Now - Meals per day.....	108
Appendix Table 89: Ethiopia, Pre-Covid to Now - Days with protein rich foods.....	109

Appendix Table 90: Ethiopia, Pre-Covid to Now - Size of meals	110
Appendix Table 91: Ethiopia, Pre-Covid to Now - Health access	111
Appendix Table 92: Ethiopia, Pre-Covid to Now - Housing	112
Appendix Table 93: Ethiopia, Pre-Covid to Now - Family and community acceptance	113
Appendix Table 94: Ethiopia, Pre-Covid to Now - Remigraiton intention	114
Appendix Table 95: Somalia, Pre-Covid to Worst - Income	115
Appendix Table 96: Somalia, Pre-Covid to Worst - Days without meals	116
Appendix Table 97: Somalia, Pre-Covid to Worst – Meals per day.....	117
Appendix Table 98: Somalia, Pre-Covid to Worst - Days with protein rich foods.....	118
Appendix Table 99: Somalia, Pre-Covid to Worst - Size of meals	119
Appendix Table 100: Somalia, Pre-Covid to Worst - Health access	120
Appendix Table 101: Somalia, Pre-Covid to Worst - Housing	121
Appendix Table 102: Somalia, Pre-Covid to Worst - Family and community acceptance	122
Appendix Table 103: Somalia, Pre-Covid to Worst - Remigration intention.....	123
Appendix Table 104: Somalia, Pre-Covid to Now - Income.....	124
Appendix Table 105: Somalia, Pre-Covid to Now - Days without meals.....	125
Appendix Table 106: Somalia, Pre-Covid to Now - Meals per day.....	126
Appendix Table 107: Somalia, Pre-Covid to Now - Days with protein rich foods	127
Appendix Table 108: Somalia, Pre-Covid to Now - Size of meals.....	128
Appendix Table 109: Somalia, Pre-Covid to Now - Health access.....	129
Appendix Table 110: Somalia, Pre-Covid to Now - Housing	130
Appendix Table 111: Somalia, Pre-Covid to Now - Family and community acceptance	131
Appendix Table 112: Somalia, Pre-Covid to Now - Remigration intention	132
Appendix Table 113: Sudan, Pre-Covid to Worst - Income	133
Appendix Table 114: Sudan, Pre-Covid to Worst - Days without meals	134
Appendix Table 115: Sudan, Pre-Covid to Worst - Meals per day	135
Appendix Table 116: Sudan, Pre-Covid to Worst - Days with protein rich foods	136
Appendix Table 117: Sudan, Pre-Covid to Worst - Size of meals	137
Appendix Table 118: Sudan, Pre-Covid to Worst - Health access	138
Appendix Table 119: Sudan, Pre-Covid to Worst - Housing	139
Appendix Table 120: Sudan, Pre-Covid to Worst - Family and community acceptance	140
Appendix Table 121: Sudan, Pre-Covid to Worst - Remigration intention	141

Appendix Table 122: Sudan, Pre-Covid to Now - Income	142
Appendix Table 123: Sudan, Pre-Covid to Now - Days without meals.....	143
Appendix Table 124: Sudan, Pre-Covid to Now – Meals per day.....	144
Appendix Table 125: Sudan, Pre-Covid to Now - Days with protein rich foods.....	145
Appendix Table 126: Sudan, Pre-Covid to Now - Size of meals	146
Appendix Table 127: Sudan, Pre-Covid to Now - Health access	147
Appendix Table 128: Sudan, Pre-Covid to Now - Housing	148
Appendix Table 129: Sudan, Pre-Covid to Now - Family and community acceptance	149
Appendix Table 130: Sudan, Pre-Covid to Now - Remigration intention.....	150
Appendix Table 131: Disability Model - Ethiopia	161
Appendix Table 132: Disability Model - Somalia.....	161
Appendix Table 133: Disability Model - Sudan	162
Appendix Table 134: Disability Question Response Rates	162

Methodological Considerations

Appendix Table 1 Respondents recall of the Covid-19 measures imposed in their area (Regional)

	Amhara	Oromia	SNNP	Darfur	Khartoum	Somalia/ Puntland	Somaliland
Large gatherings banned	29.1%	81.2%	12.7%	62.1%	60.4%	87.0%	73.0%
School closures	42.5%	59.0%	26.5%	67.7%	45.2%	80.6%	53.0%
Restricted transport/movement	34.6%	34.7%	15.8%	37.5%	38.1%	48.1%	53.9%
Business closures	30.7%	16.6%	11.9%	15.1%	17.4%	63.9%	51.3%
State of Emergency	22.0%	19.1%	9.2%	24.9%	14.1%	30.6%	29.6%
Home confinement	3.9%	3.0%	18.5%	34.0%	44.4%	24.1%	13.9%
Religious/worship site closures	18.9%	23.4%	20.8%	24.2%	16.3%	1.9%	13.0%
Personal protective measures	28.3%	0.2%	60.8%	0.0%	0.0%	7.4%	17.4%
Other	0.8%	0.0%	2.3%	4.6%	5.6%	0.0%	1.7%
Don't know	7.1%	0.7%	5.4%	9.8%	6.3%	6.5%	0.0%
None	0.0%	1.1%	0.0%	3.5%	6.3%	0.0%	0.0%
N	127	553	260	286	274	109	120

Figure 1 Respondents recall and recognition of the Covid-19 measures imposed in their area (Regional and National) ²

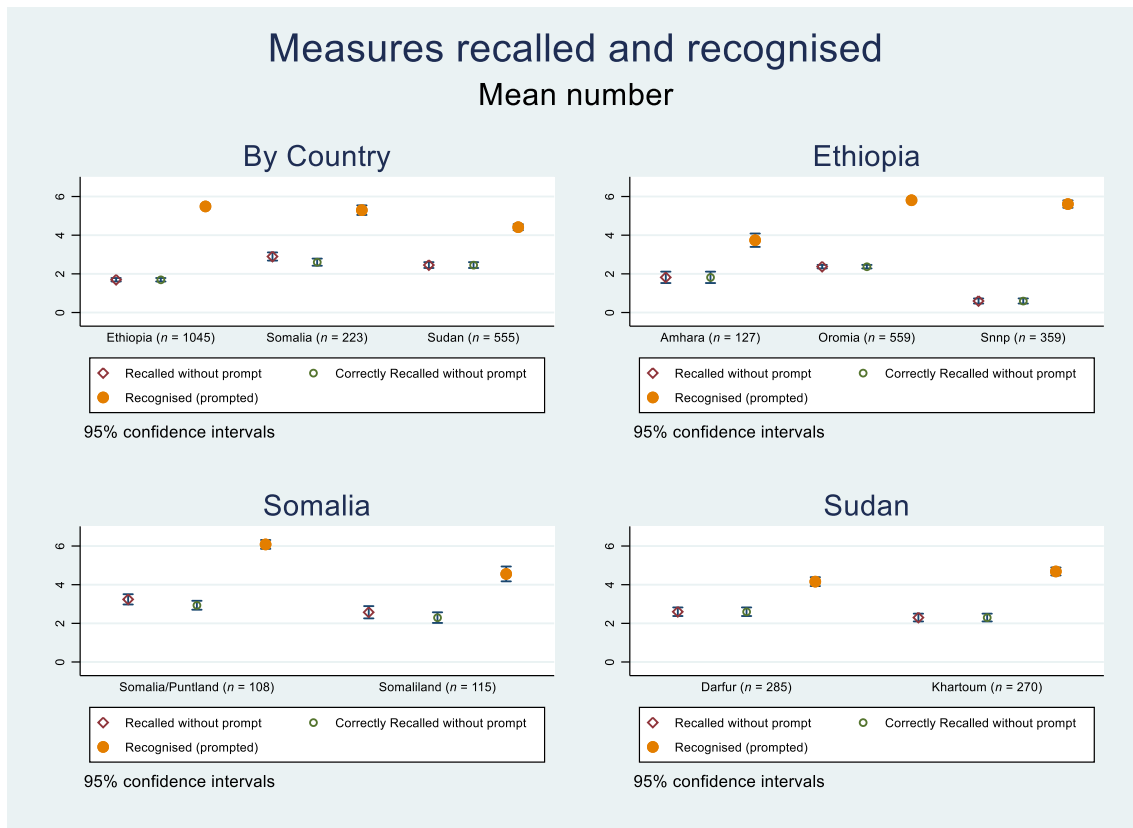

² Recalled without prompt refers to all measures recalled, correct or not; Correctly recalled without prompt refers to the measures recalled that were correct; recognised (prompted) were measures recognised when mentioned by the interviewer.

Figures

Figure 2: Community Based Projects

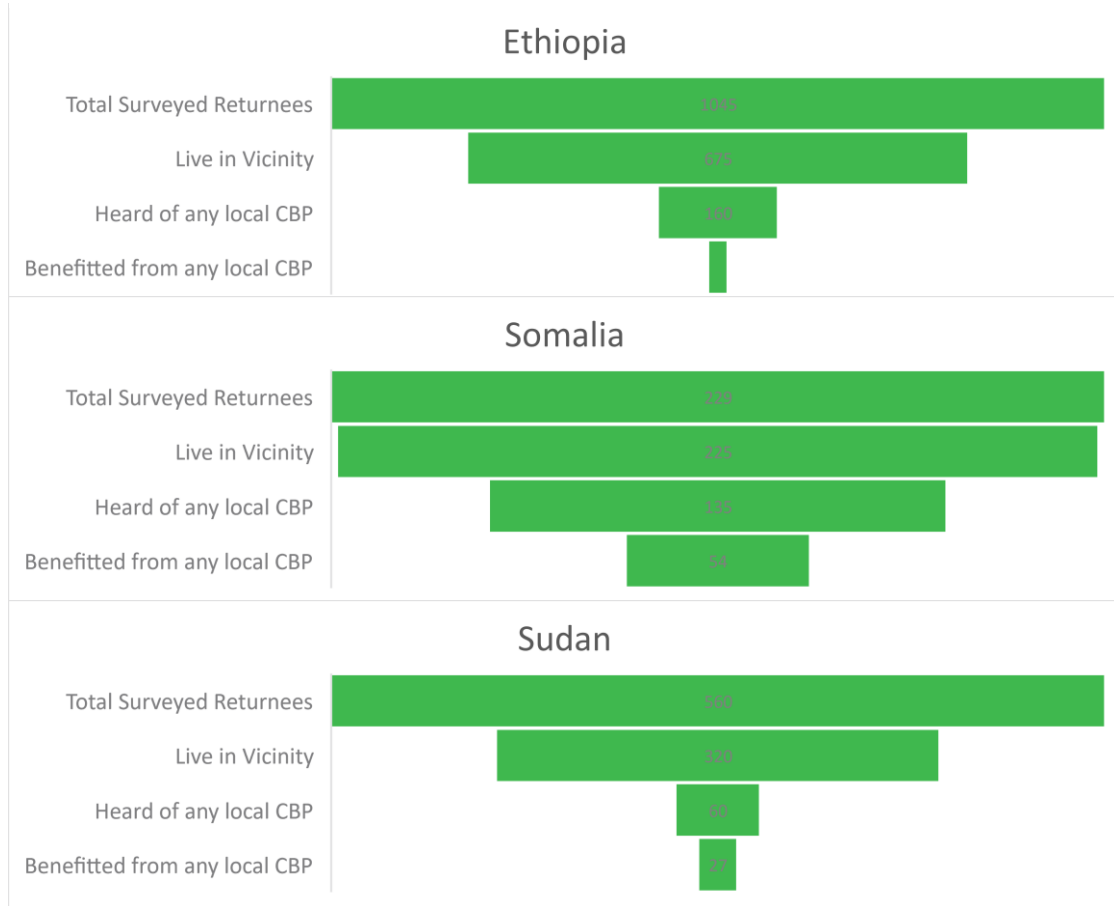

Figure 3: How many days per week did you go without any meals?

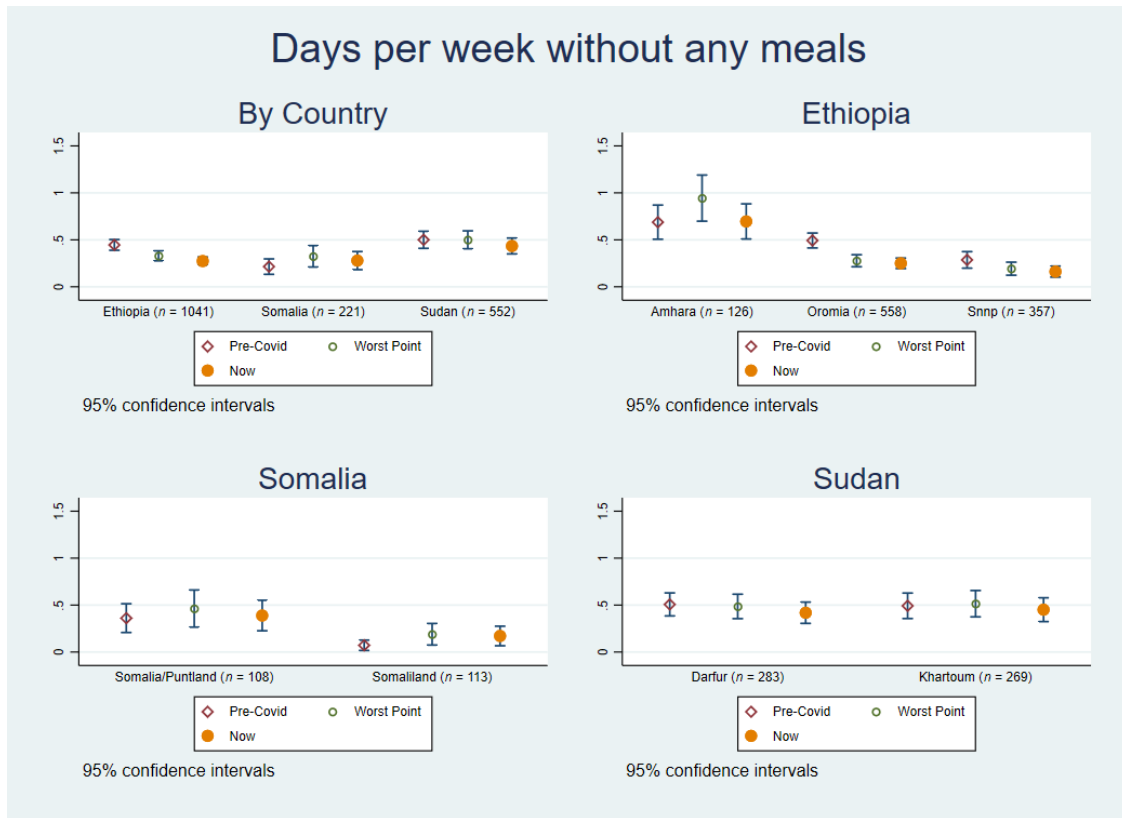

Figure 4: How many days a week do you eat meat, fish or eggs?

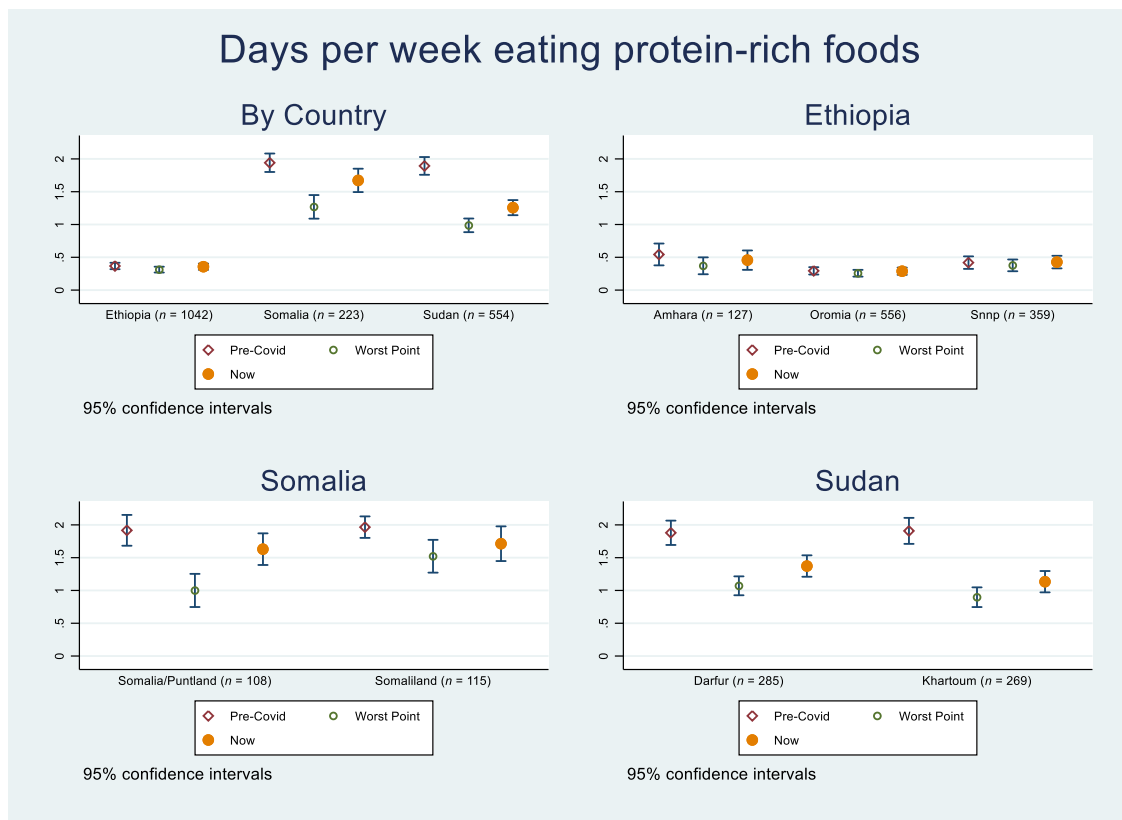

Figure 5: Size of meals.

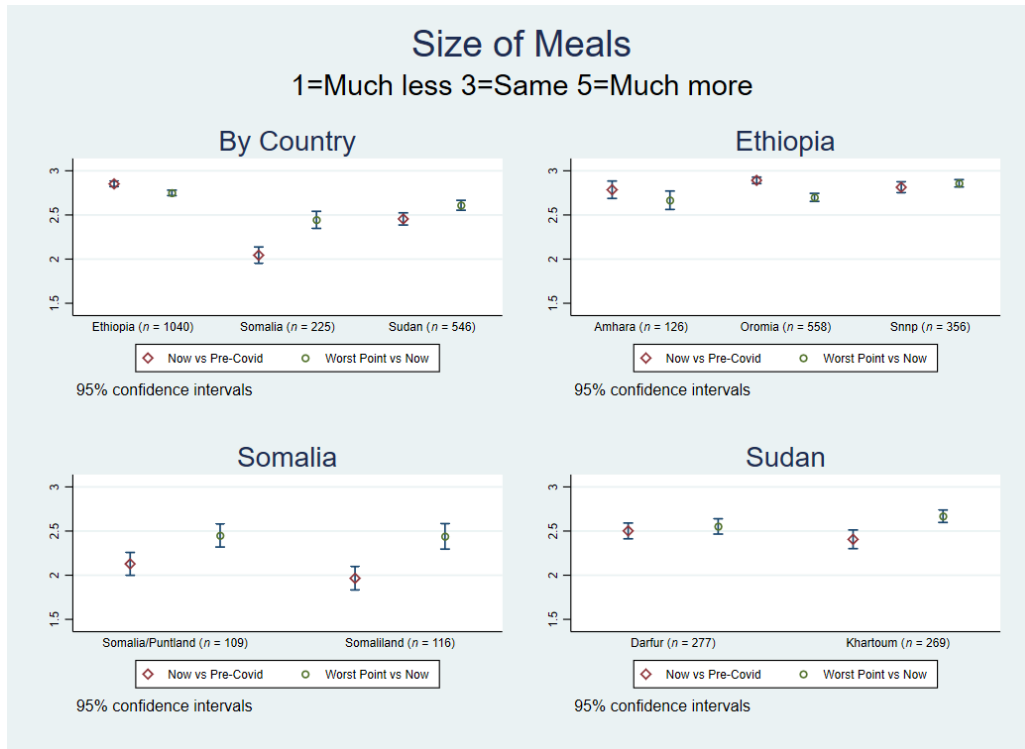

Figure 6: Changes made to primary sources of income since just before Covid

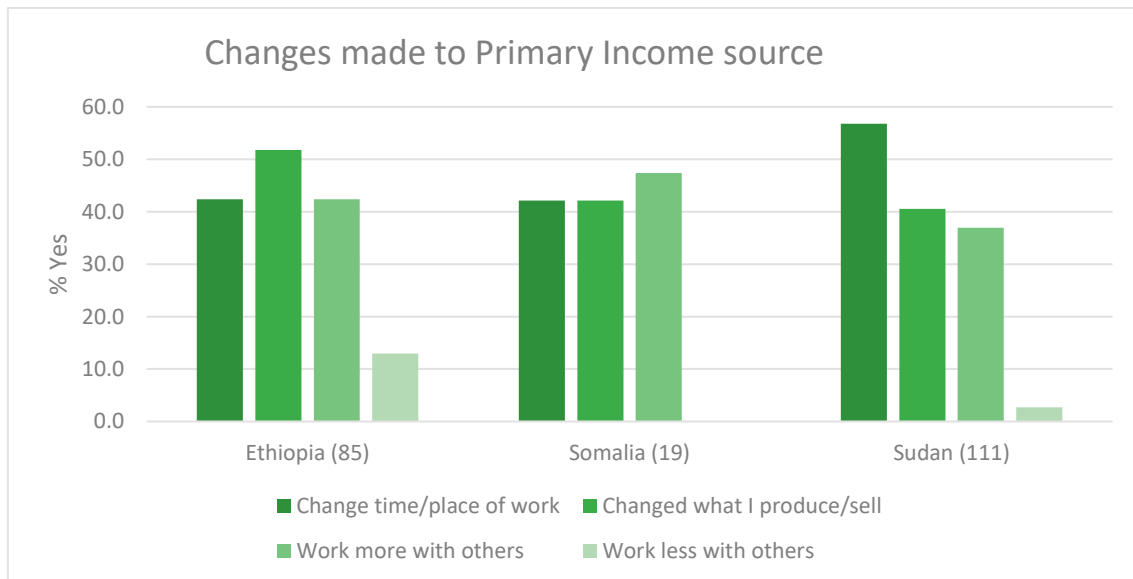

Figure 7: Who supported you in making these income related changes?

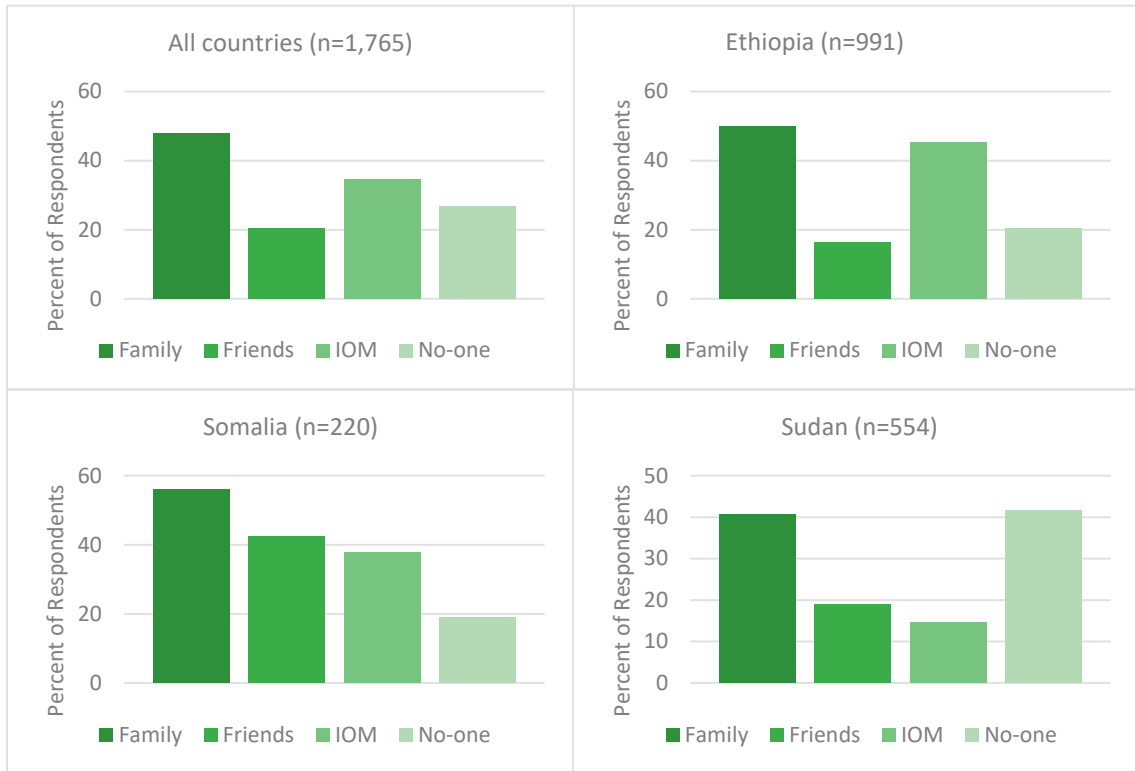

Figure 8: How would you describe your housing and how has it changed?

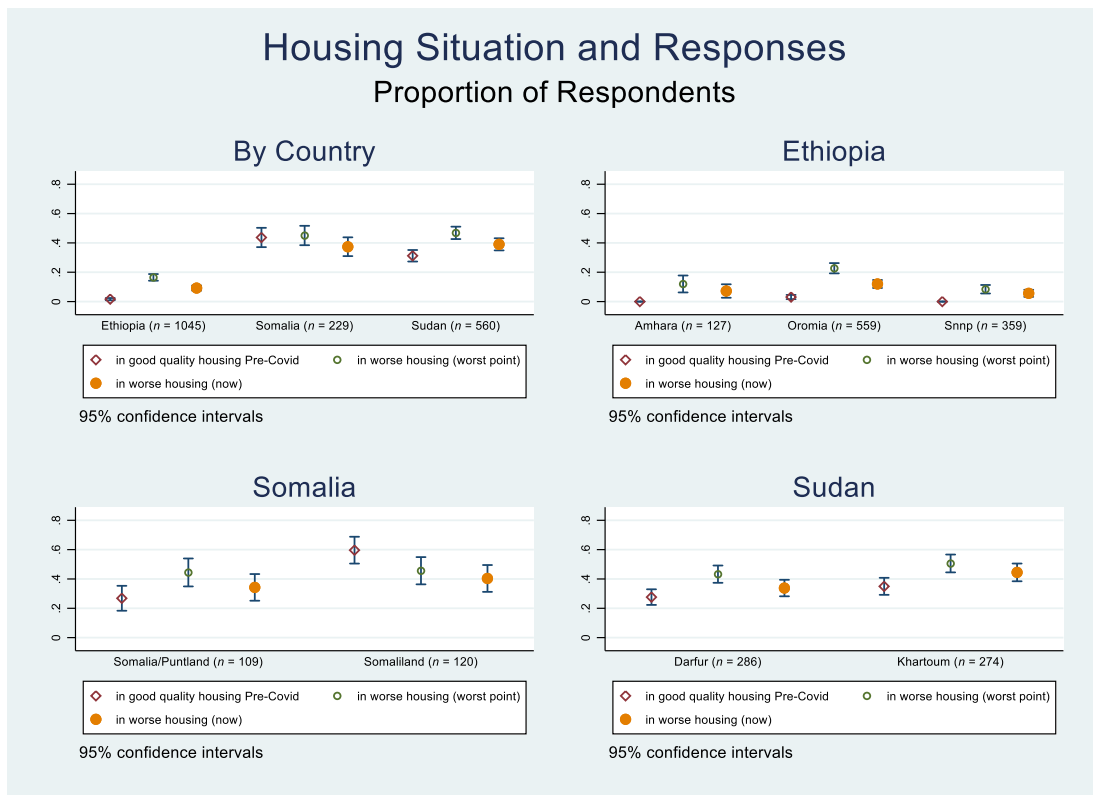

Figure 9: Have you made changes to improve your housing situation?

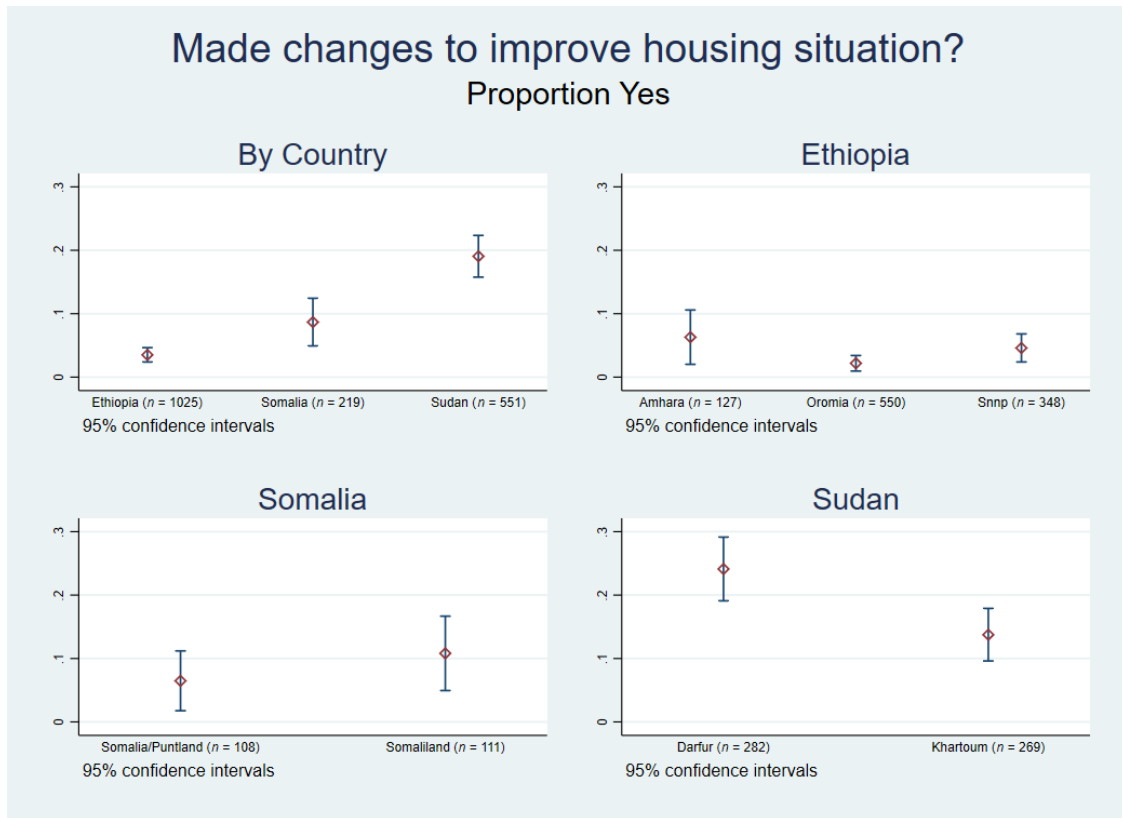

Figure 10: Types of Changes made to Housing

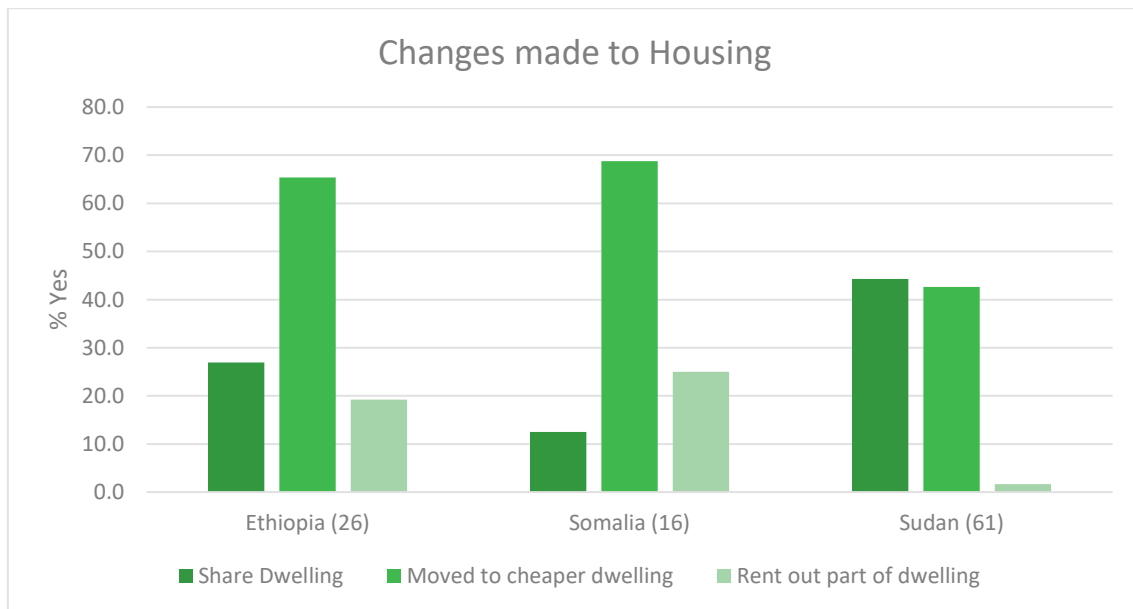

Figure 11: Made changes to schooling situation?

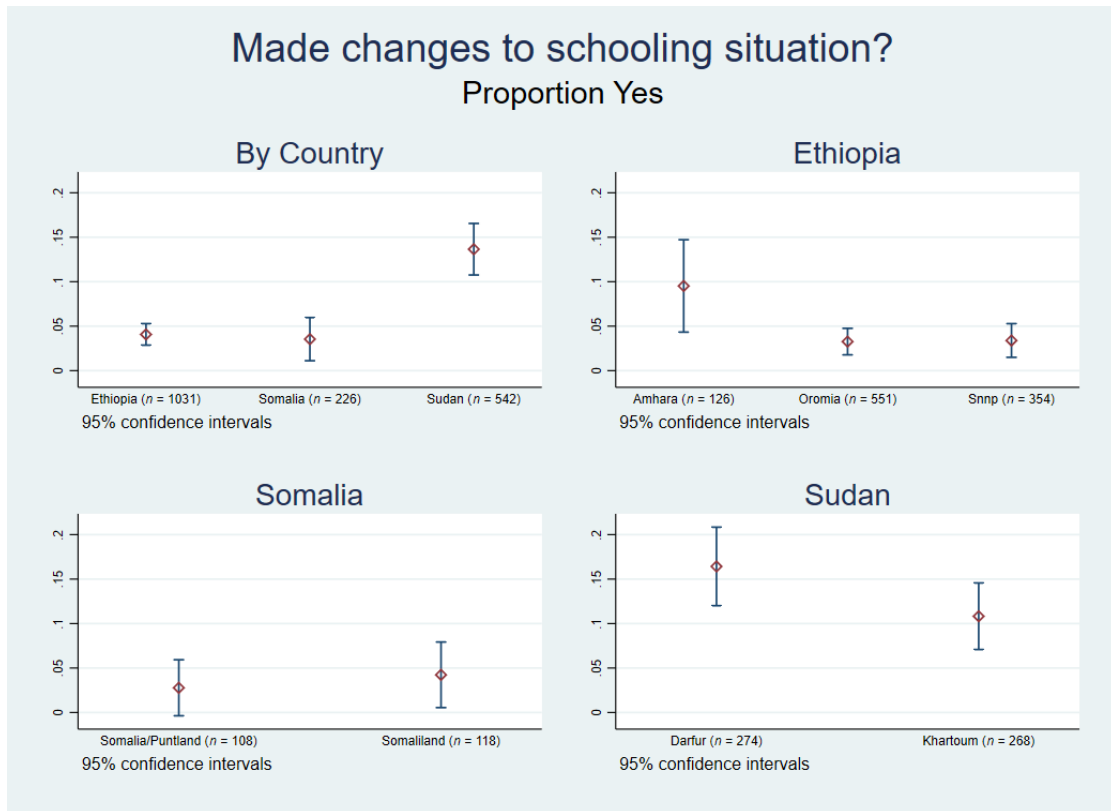

Figure 12: Have you been able to make changes to improve healthcare?

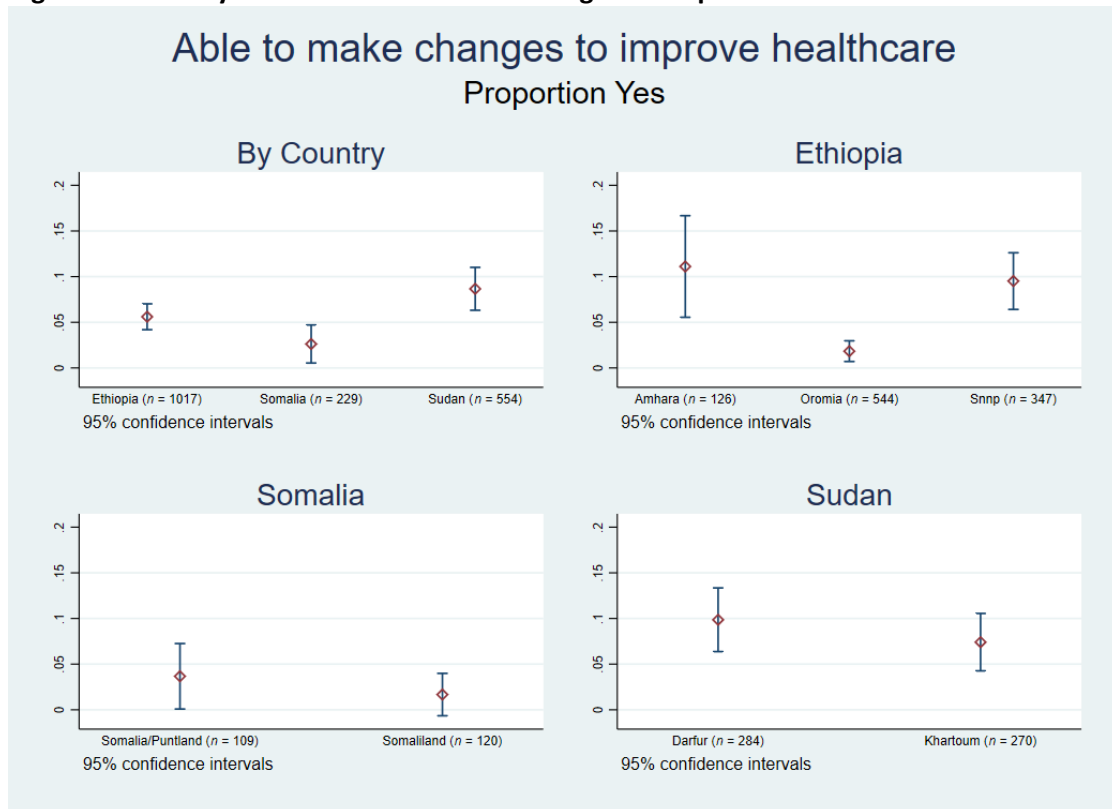

Figure 13: Types of changes made to Healthcare

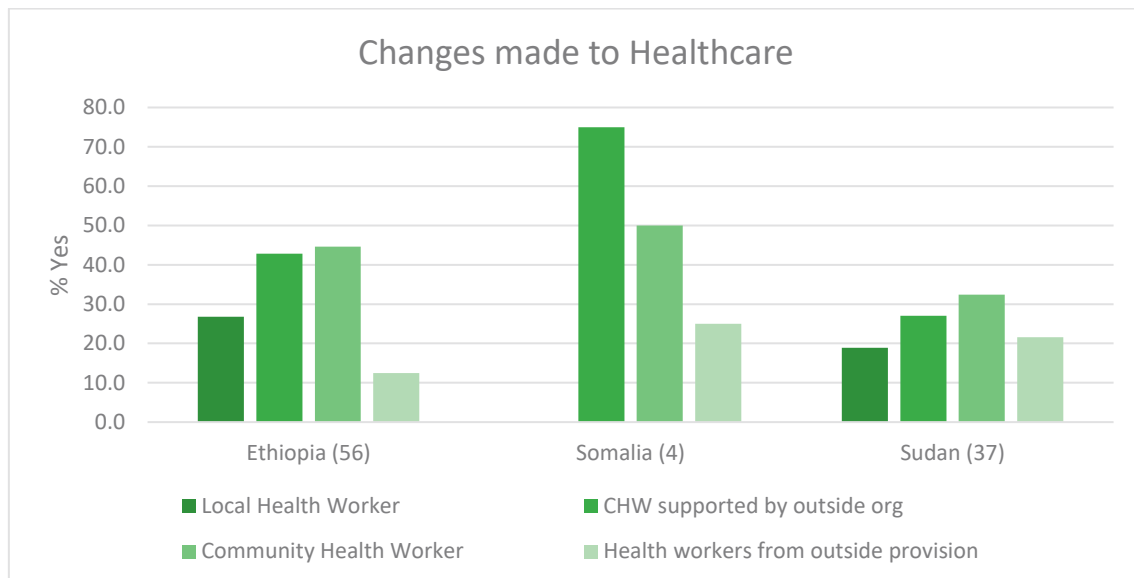

Figure 14: Have you been able to make changes to improve family/community status

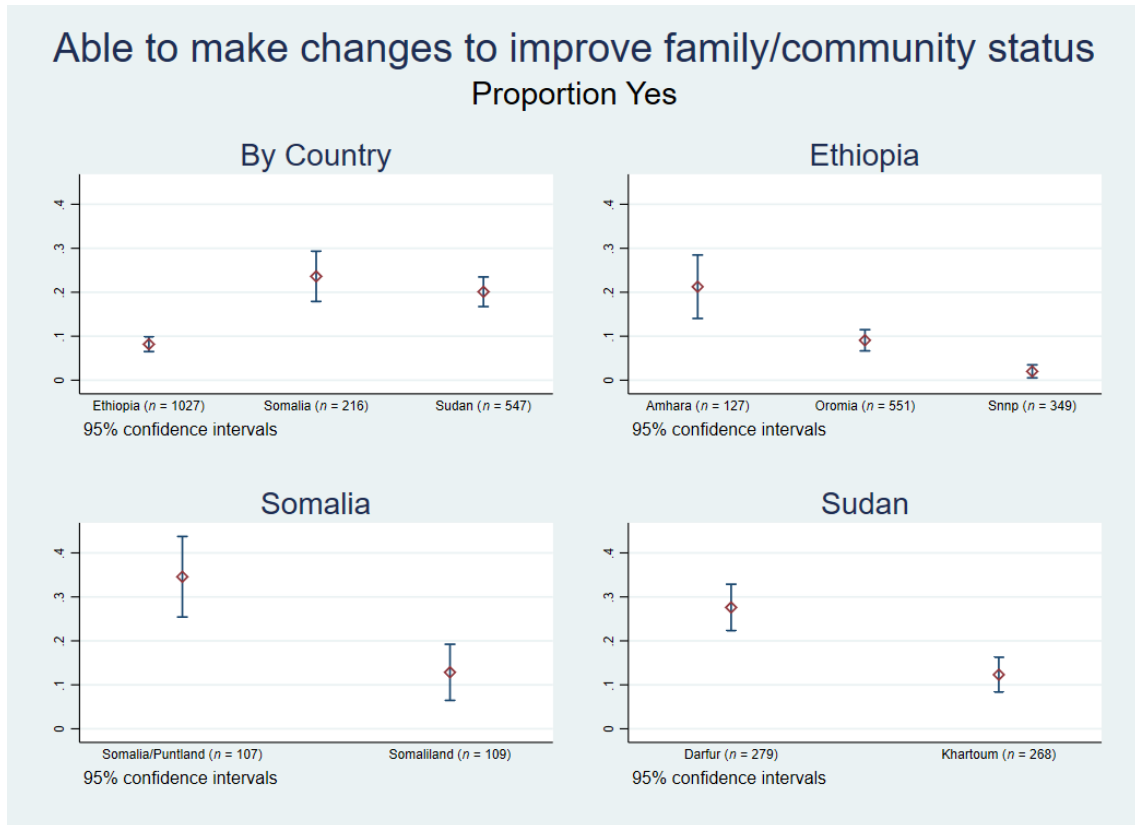
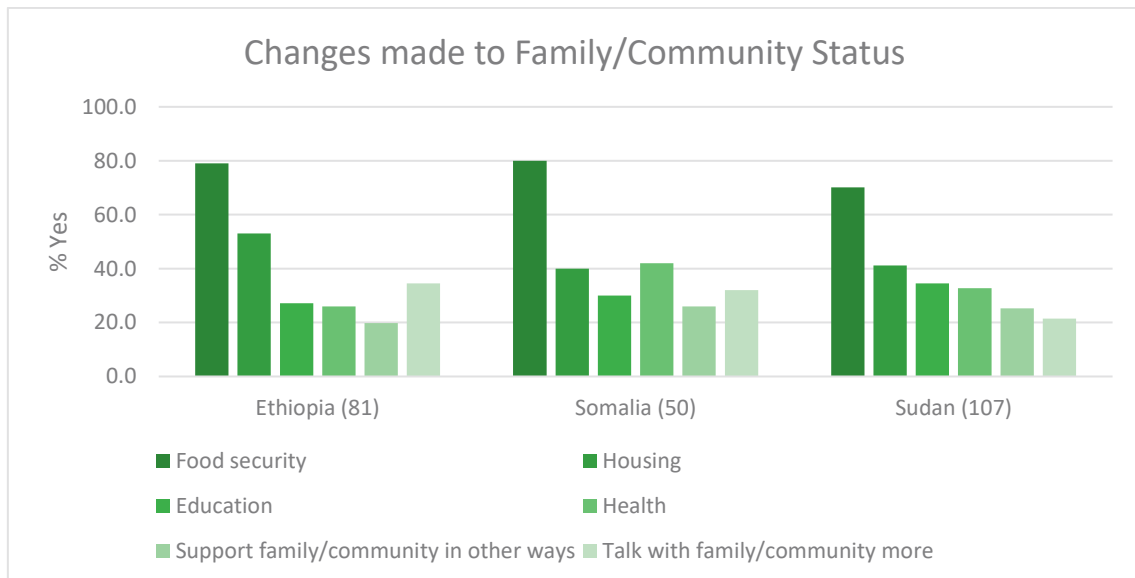

Figure 15: Changes made to Family/Community Status



Analysis of Bias

Appendix Table 2: Model bias of actual sample 2 (without time since return).

term	Region for Interaction term	estimate	std.error	statistic	p.value	conf.low	conf.high
Intercept		0.037	0.474	-6.950	0.000	0.014	0.092
Somalia		10.326	1.179	1.981	0.048	1.010	105.414
Sudan		1.902	0.843	0.763	0.446	0.320	9.260
Sex - Female		0.899	0.213	-0.498	0.618	0.581	1.346
Darfur		0.907	1.058	-0.092	0.927	0.103	7.423
Khartoum							
Oromia		8.628	0.531	4.057	0.000	3.095	24.999
SNNP		8.090	0.563	3.715	0.000	2.724	24.877
Somalia/Puntland		0.587	1.318	-0.404	0.686	0.043	7.786
Somaliland							
Age		1.029	0.015	1.895	0.058	0.999	1.059
ERA		4.704	0.308	5.025	0.000	2.662	8.995
Sex	Darfur	0.619	0.823	-0.582	0.560	0.073	2.588
Sex	Khartoum	0.867	0.328	-0.434	0.664	0.453	1.651
Sex	Oromia	1.183	0.238	0.705	0.481	0.750	1.913
Sex	SNNP	1.064	0.251	0.247	0.805	0.657	1.760
Sex	Somalia/Puntland	1.216	0.409	0.478	0.632	0.539	2.724
Sex	Somaliland	0.879	0.503	-0.256	0.798	0.309	2.322
Age	Darfur	0.974	0.017	-1.522	0.128	0.941	1.008
Age	Khartoum	0.982	0.018	-1.006	0.314	0.949	1.017
Age	Oromia	0.977	0.017	-1.334	0.182	0.945	1.011
Age	SNNP	0.971	0.018	-1.565	0.118	0.937	1.008
Age	Somalia/Puntland	0.991	0.026	-0.332	0.740	0.942	1.044
Age	Somaliland	0.953	0.046	-1.047	0.295	0.868	1.043
ERA	Darfur	1.172	0.567	0.280	0.780	0.405	3.899
ERA	Khartoum	1.235	0.687	0.307	0.759	0.357	5.751
ERA	Oromia	0.464	0.329	-2.334	0.020	0.234	0.858
ERA	SNNP	0.326	0.344	-3.252	0.001	0.160	0.624
ERA	Somalia/Puntland	0.456	0.616	-1.276	0.202	0.141	1.639
ERA	Somaliland	0.637	0.545	-0.827	0.408	0.222	1.932

N = 5431 Deviance = 6698.698 Pseudo R2 = 0.034

Factors influencing the speed of ERA delivery

Appendix Table 3 Regressions analysis of factors affecting the speed of ERA delivery

		Dependent Variable: days from arrival in country to receiving ERA		
		Ethiopia	Somalia	Sudan
<u>Region:</u>				
Oromia	ref. Amhara	Slower**	-	-
SNNPR				
Somaliland	ref. Somalia/ Puntland	-		-
Khartoum	ref. Darfur	-	-	Faster***
<u>Delivery period:</u>				
Interval 2	ref. Interval 1	Faster***	Faster***	Faster***
Interval 3		Faster***	Faster***	Faster***
Interval 4		Faster***	Faster***	Fastest***
Interval 5		Fastest***	Faster***	Fastest***
<u>Year of arrival:</u>				
2018	ref. 2017		Faster***	
2019			Faster***	Faster***
<u>Disability:</u>				
No info	ref. Affected			Slower*
Not affected				
<u>Microbiz level:</u>				
Individual	ref. Group	Slower***	Slower*	-
<u>Microbiz modality:</u>				
Cash	ref. In-kind	-	-	Slowest***
Momo			-	-
Age		Faster***	Faster***	
Female	ref. Male	Faster***		Faster***

*P < 0.10, ** P < 0.05, *** P < 0.01 In the disability category, 'Affected' are those returnees who responded to the survey section and reported that their ability to confront the CLS had been seriously reduced by disabilities or the mental health problems they live with. 'Not affected' are returnees who responded to the survey section and who reported that their capacity to confront the CLS had not

been reduced by the disabilities or problems they live with. 'No info' is the large majority of returnees who declined to respond to the section.

Survival**Appendix Table 4: Survival – Ethiopia Cox Model**

term	estimate	std.error	statistic	p.value	conf.low	conf.high
Intercept	-4.238	0.261	-16.231	0.000	-4.754	-3.730
Interval =11	1.049	0.140	7.487	0.000	0.779	1.329
Interval =17.1	1.582	0.138	11.458	0.000	1.316	1.858
Interval =23.4	2.070	0.141	14.657	0.000	1.797	2.352
Interval =30	3.208	0.145	22.152	0.000	2.929	3.497
Year of arrival = 2018	0.001	0.006	0.206	0.837	-0.011	0.013
Year of arrival 2019	0.065	0.110	0.594	0.552	-0.145	0.284
Age	0.810	0.131	6.199	0.000	0.556	1.069
Sex = Female	0.303	0.110	2.767	0.006	0.084	0.514
Microbusiness level = Individual	-0.256	0.091	-2.803	0.005	-0.434	-0.075
Disability - No info	-0.022	0.127	-0.177	0.859	-0.265	0.233
Disability = Not affected	-0.002	0.140	-0.016	0.987	-0.273	0.278
Oromia	-0.263	0.116	-2.265	0.024	-0.488	-0.032
SNNP	0.009	0.120	0.072	0.942	-0.225	0.248

Deviance = 2926.396 Pseudo R2 = 0.182

Appendix Table 5: Survival – Somalia Cox Model

term	estimate	std.error	statistic	p.value	conf.low	conf.high
Intercept	-4.914	0.572	-8.586	0.000	-6.042	-3.792
Interval =3	0.992	0.220	4.518	0.000	0.559	1.423
Interval =4.5	1.313	0.220	5.974	0.000	0.881	1.745
Interval =6.5	0.784	0.228	3.434	0.001	0.336	1.234
Interval =15.2	0.659	0.256	2.574	0.010	0.152	1.159
Year of arrival = 2018	1.794	0.332	5.397	0.000	1.171	2.484
Year of arrival 2019	1.115	0.336	3.321	0.001	0.483	1.808
Age	0.057	0.017	3.361	0.001	0.022	0.088
Sex = Female	-0.210	0.332	-0.633	0.527	-0.916	0.399
Microbusiness level = Individual	-0.440	0.218	-2.024	0.043	-0.853	0.002
Disability - No info	-0.226	0.172	-1.316	0.188	-0.561	0.113
Disability = Not affected	0.153	0.214	0.716	0.474	-0.274	0.567
Somaliland	-0.173	0.164	-1.055	0.291	-0.494	0.152

term	estimate	std.error	statistic	p.value	conf.low	conf.high
------	----------	-----------	-----------	---------	----------	-----------

Deviance = 689.473 Pseudo R2 = 0.122

Appendix Table 6: Survival – Sudan Cox Model

term	estimate	std.error	statistic	p.value	conf.low	conf.high
Intercept	-5.585	0.257	-21.739	0.000	-6.092	-5.084
Interval =6.7	1.799	0.138	13.057	0.000	1.529	2.070
Interval =9.2	2.265	0.146	15.482	0.000	1.978	2.552
Interval =12.4	3.167	0.162	19.589	0.000	2.851	3.485
Interval =16.7	3.063	0.181	16.899	0.000	2.708	3.419
Age	0.003	0.005	0.498	0.619	-0.008	0.013
Year of arrival = 2018	1.401	0.179	7.847	0.000	1.045	1.746
Year of arrival 2019	3.680	0.733	5.017	0.000	1.854	4.883
Modality = Cash	-0.911	0.309	-2.951	0.003	-1.568	-0.347
Modality = MOMO	-0.651	0.288	-2.264	0.024	-1.258	-0.122
Sex = Female	0.783	0.281	2.782	0.005	0.186	1.297
Disability - No info	-0.212	0.100	-2.116	0.034	-0.407	-0.013
Disability = Not affected	-0.152	0.193	-0.788	0.431	-0.546	0.213
Khartoum	0.690	0.100	6.895	0.000	0.494	0.886
2018 * Cash	-0.785	0.510	-1.540	0.124	-1.833	0.195
2019 * Cash	-1.673	0.789	-2.121	0.034	-3.011	0.225
2018 * MOMO	-0.610	0.408	-1.496	0.135	-1.406	0.202
2019 * MOMO	-0.359	0.777	-0.462	0.644	-1.668	1.523

Deviance = 1403.477 Psuedo R2 = 0.315

n = 538

Impact on Livelihood

Appendix Table 7: Impact on Livelihood - Income Model

term	coefficient	std.error	statistic	p.value	conf.low	conf.high
Intercept	52.363	11.837	4.424	0.000	29.163	75.564
Somalia	40.207	10.242	3.926	0.000	20.134	60.280
Sudan	-9.515	8.276	-1.150	0.251	-25.736	6.707
Darfur	15.913	5.228	3.044	0.002	5.666	26.160
Khartoum						
Oromia	51.320	9.566	5.365	0.000	32.572	70.069
SNNP	-5.531	8.879	-0.623	0.534	-22.933	11.872
Somalia/Puntland	-48.555	10.856	-4.473	0.000	-69.831	-27.278
Somaliland						
Time in country before covid	-0.115	0.302	-0.383	0.702	-0.707	0.476
Disability - No info	3.813	4.751	0.803	0.423	-5.499	13.125
Disability - Not affected	23.992	7.147	3.357	0.001	9.984	37.999
Sex - Female	-15.281	8.374	-1.825	0.068	-31.694	1.131
Age	0.329	0.269	1.224	0.221	-0.198	0.857
Interaction: Tlme in country * Time with iom assisstance (%)	0.008	0.007	1.197	0.232	-0.005	0.021

N = 735 Deviance = 1919027.957 Psuedo R2 = 0.138

Appendix Table 8: Impact on Livelihood - Days without meals

term	coefficient	std.error	statistic	p.value	conf.low	conf.high
Intercept	2.519	0.096	9.630	0.000	2.086	3.039
Somalia	1.037	0.083	0.445	0.656	0.882	1.220
Sudan	0.899	0.073	-1.467	0.142	0.781	1.037
Darfur	1.030	0.057	0.525	0.599	0.922	1.151
Khartoum						
Oromia	0.955	0.064	-0.727	0.467	0.843	1.084
SNNP	0.979	0.066	-0.320	0.749	0.862	1.116
Somalia/Puntland	0.805	0.090	-2.409	0.016	0.674	0.960
Somaliland						
Time in country before covid	0.999	0.002	-0.421	0.674	0.994	1.004
Disability - No info	1.058	0.043	1.317	0.188	0.973	1.151
Disability - Not affected	1.038	0.055	0.671	0.502	0.931	1.156
Sex - Female	0.977	0.054	-0.427	0.670	0.879	1.085
Age	1.000	0.002	-0.198	0.843	0.995	1.004
Interaction: Tlme in country * Time with iom assistance (%)	1.000	0.000	1.215	0.224	1.000	1.000

N = 1807 Deviance = 315.813 Psuedo R2 = 0.044

Appendix Table 9: Impact on Livelihood - Days with protein rich food

term	coefficient	std.error	statistic	p.value	conf.low	conf.high
Intercept	0.427	0.169	-5.046	0.000	0.305	0.591
Somalia	3.485	0.143	8.743	0.000	2.649	4.640
Sudan	3.362	0.134	9.025	0.000	2.602	4.409
Darfur	1.017	0.065	0.258	0.797	0.895	1.156
Khartoum						
Oromia	0.537	0.146	-4.250	0.000	0.405	0.719
SNNP	0.746	0.147	-1.999	0.046	0.562	1.000
Somalia/Puntland	1.027	0.101	0.267	0.790	0.843	1.251
Somaliland						
Time in country before covid	1.002	0.004	0.550	0.582	0.994	1.010
Disability - No info	1.137	0.058	2.204	0.027	1.015	1.276
Disability - Not affected	1.214	0.083	2.332	0.020	1.030	1.428
Sex - Female	0.806	0.116	-1.858	0.063	0.638	1.006
Age	1.004	0.003	1.224	0.221	0.998	1.010
Interaction: Tlme in country * Time with iom assistance (%)	1.000	0.000	1.138	0.255	1.000	1.000

N = 1789 Deviance = 2127.728 Psuedo R2 = 0.337

Appendix Table 10: Impact on Livelihood - Proportion of children not attending school

term	odds ratio	std.error	statistic	p.value	conf.low	conf.high
Intercept	0.551	0.353	-1.691	0.091	0.275	1.097
Somalia	6.070	0.350	5.149	0.000	3.099	12.279
Sudan	1.829	0.264	2.282	0.022	1.094	3.090
Darfur	1.095	0.188	0.483	0.629	0.758	1.583
Khartoum						
Oromia	0.998	0.245	-0.010	0.992	0.620	1.623
SNNP	0.795	0.252	-0.909	0.363	0.487	1.310
Somalia/Puntland	0.486	0.370	-1.954	0.051	0.233	0.996
Somaliland						
Time in country before covid	1.004	0.009	0.429	0.668	0.986	1.022
Disability - No info	0.964	0.152	-0.239	0.811	0.716	1.300
Disability - Not affected	1.185	0.200	0.851	0.395	0.801	1.755
Sex - Female	0.973	0.211	-0.129	0.898	0.640	1.468
Age	0.999	0.008	-0.079	0.937	0.984	1.015
Interaction: Tlme in country * Time with iom assisstance (%)	1.000	0.000	-1.907	0.057	0.999	1.000

N = 1378 Deviance = 1793.74 Psuedo R2 = 0.045

Appendix Table 11: Impact on Livelihood - Proportion of household members with serious illness

term	odds ratio	std.error	statistic	p.value	conf.low	conf.high
Intercept	0.607	0.327	-1.527	0.127	0.319	1.151
Somalia	2.147	0.283	2.703	0.007	1.237	3.752
Sudan	0.915	0.248	-0.358	0.720	0.563	1.494
Darfur	0.772	0.198	-1.306	0.191	0.522	1.138
Khartoum						
Oromia	1.017	0.222	0.075	0.940	0.661	1.581
SNNP	1.202	0.226	0.816	0.415	0.775	1.882
Somalia/Puntland	0.814	0.288	-0.713	0.476	0.463	1.433
Somaliland						
Time in country before covid	1.000	0.009	0.027	0.979	0.984	1.017
Disability - No info	0.366	0.139	-7.232	0.000	0.278	0.480
Disability - Not affected	0.809	0.176	-1.206	0.228	0.572	1.141
Sex - Female	0.814	0.190	-1.084	0.278	0.558	1.175
Age	1.014	0.008	1.747	0.081	0.998	1.029
Interaction: Tlme in country * Time with iom assistance (%)	1.000	0.000	0.953	0.341	1.000	1.001

N = 1798 Deviance = 2143.56 Psuedo R2 = 0.055

Appendix Table 12: Impact on Livelihood - Housing

term	odds ratio	std.error	statistic	p.value	conf.low	conf.high
Intercept	0.015	0.441	-9.556	0.000	0.006	0.035
Somalia	51.977	0.307	12.881	0.000	29.162	97.564
Sudan	33.950	0.283	12.435	0.000	20.012	61.149
Time in country before covid	0.998	0.012	-0.179	0.858	0.974	1.021
Disability - No info	1.124	0.169	0.689	0.491	0.808	1.571
Disability - Not affected	1.633	0.259	1.897	0.058	0.981	2.709
Sex - Female	1.658	0.345	1.465	0.143	0.829	3.231
Age	0.994	0.010	-0.605	0.545	0.974	1.014
Interaction: Tlme in country * Time with iom assisstance (%)	1.000	0.000	0.311	0.756	1.000	1.001

N = 1807 Deviance = 1155.453 Psuedo R2 = 0.273

Appendix Table 13: Impact on Livelihood - Family and community acceptance

term	cefficient	std.error	statistic	p.value	conf.low	conf.high
Intercept	3.308	0.121	27.304	0.000	3.071	3.546
Somalia	-0.527	0.108	-4.892	0.000	-0.739	-0.316
Sudan	0.309	0.092	3.357	0.001	0.128	0.489
Darfur	-0.036	0.070	-0.520	0.603	-0.174	0.101
Khartoum						
Oromia	0.945	0.082	11.513	0.000	0.784	1.106
SNNP	0.903	0.085	10.663	0.000	0.737	1.069
Somalia/Puntland	0.158	0.113	1.407	0.160	-0.062	0.379
Somaliland						
Time in country before covid	0.005	0.003	1.579	0.115	-0.001	0.011
Disability - No info	0.039	0.053	0.735	0.463	-0.065	0.143
Disability - Not affected	-0.054	0.069	-0.777	0.437	-0.189	0.082
Sex - Female	-0.096	0.068	-1.420	0.156	-0.228	0.036
Age	0.007	0.003	2.410	0.016	0.001	0.012
Interaction: Tlme in country * Time with iom assisstance (%)	-0.000	0.000	-0.943	0.346	-0.000	0.000

N = 1807 Deviance = 1163.393 Psuedo R2 = 0.273

Appendix Table 14: Impact on Livelihood - Remigration likelihood

term	cefficient	std.error	statistic	p.value	conf.low	conf.high
Intercept	2.699	0.195	13.848	0.000	2.317	3.081
Somalia	0.055	0.173	0.318	0.751	-0.285	0.395
Sudan	0.651	0.148	4.399	0.000	0.361	0.941
Darfur	0.054	0.113	0.473	0.636	-0.169	0.276
Khartoum						
Oromia	-0.097	0.132	-0.733	0.463	-0.355	0.162
SNNP	-0.598	0.136	-4.396	0.000	-0.864	-0.331
Somalia/Puntland	0.302	0.181	1.669	0.095	-0.053	0.657
Somaliland						
Time in country before covid	-0.003	0.005	-0.585	0.559	-0.013	0.007
Disability - No info	-0.254	0.085	-2.985	0.003	-0.421	-0.087
Disability - Not affected	0.506	0.111	4.564	0.000	0.288	0.723
Sex - Female	-0.072	0.108	-0.662	0.508	-0.284	0.141
Age	-0.013	0.005	-2.778	0.006	-0.022	-0.004
Interaction: Tlme in country * Time with iom assisstance (%)	0.000	0.000	0.949	0.343	-0.000	0.000

N = 1791 Deviance = 2969.8 Psuedo R2 = 0.136

Appendix Table 15: Impact on Livelihood - Health access

term	cefficient	std.error	statistic	p.value	conf.low	conf.high
Intercept	3.733	0.160	23.284	0.000	3.419	4.047
Somalia	-1.364	0.142	-9.634	0.000	-1.641	-1.086
Sudan	-0.819	0.121	-6.779	0.000	-1.056	-0.582
Darfur	0.151	0.092	1.637	0.102	-0.030	0.332
Khartoum						
Oromia	-0.027	0.108	-0.251	0.802	-0.240	0.185
SNNP	-0.270	0.111	-2.429	0.015	-0.488	-0.052
Somalia/Puntland	0.354	0.148	2.393	0.017	0.064	0.643
Somaliland						
Time in country before covid	-0.007	0.004	-1.634	0.103	-0.015	0.001
Disability - No info	0.036	0.070	0.518	0.605	-0.100	0.172
Disability - Not affected	0.065	0.091	0.715	0.475	-0.113	0.242
Sex - Female	0.072	0.091	0.788	0.431	-0.107	0.251
Age	-0.005	0.004	-1.327	0.185	-0.012	0.002
Interaction: Tlme in country * Time with iom assisstance (%)	-0.000	0.000	-0.514	0.607	-0.000	0.000

N = 1751 Deviance = 1939.885 Psuedo R2 = 0.147

Impact on Livelihood, with Business training

Appendix Table 16: Impact on Livelihood, with Business training - Income

term	coefficient	std.error	statistic	p.value	conf.low	conf.high
Intercept	54.180	12.729	4.256	0.000	29.190	79.170
Somalia	39.972	10.394	3.846	0.000	19.565	60.379
Sudan	-9.769	8.413	-1.161	0.246	-26.286	6.749
Darfur	15.089	5.616	2.687	0.007	4.064	26.115
Khartoum						
Oromia	50.755	9.646	5.262	0.000	31.817	69.693
SNNP	-6.559	9.053	-0.725	0.469	-24.334	11.215
Somalia/Puntland	-48.244	10.888	-4.431	0.000	-69.619	-26.869
Somaliland						
Time in country before covid	-0.109	0.305	-0.357	0.721	-0.707	0.489
Recieved business training	-2.878	5.784	-0.498	0.619	-14.233	8.477
Disability - No info	3.822	4.773	0.801	0.424	-5.549	13.193
Disability - Not affected	24.200	7.162	3.379	0.001	10.139	38.261
Sex - Female	-14.698	8.443	-1.741	0.082	-31.274	1.877
Age	0.318	0.270	1.175	0.240	-0.213	0.848
Interaction: Tlme in country * Time with iom assisstance (%)	0.005	0.009	0.505	0.614	-0.013	0.022
Interaction: Tlme in country * Time with iom assisstance (%) * Recieved business training	0.006	0.010	0.625	0.532	-0.014	0.026

N = 735 0.122 F-Statistic 8.26 P = 0

Appendix Table 17: Impact on Livelihood, with Business training - Days without meals

term	coefficient	std.error	statistic	p.value	conf.low	conf.high
Intercept	2.523	0.100	9.210	0.000	2.071	3.070
Somalia	1.043	0.084	0.507	0.612	0.885	1.230
Sudan	0.904	0.074	-1.366	0.172	0.782	1.046
Darfur	1.027	0.058	0.451	0.652	0.916	1.151
Khartoum						
Oromia	0.953	0.065	-0.737	0.461	0.841	1.084
SNNP	0.974	0.068	-0.383	0.702	0.854	1.115
Somalia/Puntland	0.808	0.090	-2.354	0.019	0.677	0.964
Somaliland						
Time in country before covid	0.999	0.002	-0.317	0.751	0.994	1.004
Recieved business training	0.991	0.041	-0.211	0.833	0.915	1.075
Disability - No info	1.057	0.043	1.288	0.198	0.972	1.150
Disability - Not affected	1.037	0.055	0.664	0.507	0.931	1.155
Sex - Female	0.980	0.054	-0.367	0.714	0.881	1.089
Age	1.000	0.002	-0.201	0.841	0.995	1.004
Interaction: Tlme in country * Time with iom assisstance (%)	1.000	0.000	0.073	0.941	1.000	1.000
Interaction: Tlme in country * Time with iom assisstance (%) * Recieved business training	1.000	0.000	0.838	0.402	1.000	1.000

N = 1807 Deviance = 315.031 Psuedo R2 = 0.047 LR Test P = 0.353

Appendix Table 18: Impact on Livelihood, with Business training - Days with protein rich food

term	coefficient	std.error	statistic	p.value	conf.low	conf.high
Intercept	0.410	0.178	-5.008	0.000	0.288	0.579
Somalia	3.552	0.145	8.766	0.000	2.690	4.745
Sudan	3.432	0.136	9.040	0.000	2.645	4.517
Darfur	1.035	0.070	0.487	0.626	0.902	1.186
Khartoum						
Oromia	0.542	0.147	-4.165	0.000	0.408	0.727
SNNP	0.756	0.150	-1.867	0.062	0.566	1.019
Somalia/Puntland	1.032	0.101	0.311	0.755	0.846	1.257
Somaliland						
Time in country before covid	1.002	0.004	0.622	0.534	0.995	1.010
Received business training	1.044	0.073	0.590	0.555	0.905	1.203
Disability - No info	1.131	0.058	2.113	0.035	1.010	1.270
Disability - Not affected	1.211	0.083	2.305	0.021	1.028	1.425
Sex - Female	0.813	0.116	-1.784	0.074	0.642	1.014
Age	1.004	0.003	1.240	0.215	0.998	1.010
Interaction: Time in country * Time with iom assistance (%)	1.000	0.000	0.568	0.570	1.000	1.000
Interaction: Time in country * Time with iom assistance (%) * Received business training	1.000	0.000	0.255	0.798	1.000	1.000

N = 1789 Deviance = 2126.663 Psuedo R2 = 0.337 LR Test P = 0

Appendix Table 19: Impact on Livelihood, with Business training - Proportion of children not attending school

term	odds ratio	std.error	statistic	p.value	conf.low	conf.high
Intercept	0.545	0.371	-1.636	0.102	0.262	1.125
Somalia	6.077	0.354	5.101	0.000	3.081	12.375
Sudan	1.831	0.270	2.239	0.025	1.083	3.128
Darfur	1.102	0.195	0.499	0.618	0.752	1.617
Khartoum						
Oromia	1.001	0.247	0.003	0.997	0.620	1.634
SNNP	0.802	0.259	-0.855	0.393	0.484	1.338
Somalia/Puntland	0.485	0.370	-1.956	0.050	0.232	0.995
Somaliland						
Time in country before covid	1.004	0.009	0.405	0.685	0.986	1.022
Recieved business training	1.020	0.154	0.126	0.899	0.754	1.379
Disability - No info	0.964	0.153	-0.241	0.810	0.715	1.301
Disability - Not affected	1.185	0.200	0.849	0.396	0.801	1.755
Sex - Female	0.973	0.212	-0.130	0.897	0.639	1.471
Age	0.999	0.008	-0.073	0.942	0.984	1.015
Interaction: Tlme in country * Time with iom assisstance (%)	1.000	0.000	-1.159	0.247	0.999	1.000
Interaction: Tlme in country * Time with iom assisstance (%) * Recieved business training	1.000	0.000	-0.176	0.861	0.999	1.001

N = 1378 Deviance = 1793.707 Psuedo R2 = 0.045 LR Test P = 0

Appendix Table 20: Impact on Livelihood, with Business training - Proportion of household members with serious illness

term	odds ratio	std.error	statistic	p.value	conf.low	conf.high
Intercept	0.703	0.342	-1.030	0.303	0.359	1.373
Somalia	1.991	0.287	2.399	0.016	1.137	3.509
Sudan	0.844	0.254	-0.668	0.504	0.514	1.392
Darfur	0.726	0.205	-1.568	0.117	0.485	1.083
Khartoum						
Oromia	0.977	0.224	-0.103	0.918	0.632	1.525
SNNP	1.123	0.234	0.496	0.620	0.712	1.783
Somalia/Puntland	0.797	0.289	-0.785	0.433	0.452	1.405
Somaliland						
Time in country before covid	1.000	0.009	0.000	1.000	0.983	1.017
Recieved business training	0.833	0.144	-1.270	0.204	0.628	1.104
Disability - No info	0.372	0.139	-7.099	0.000	0.283	0.488
Disability - Not affected	0.813	0.176	-1.177	0.239	0.575	1.148
Sex - Female	0.792	0.191	-1.224	0.221	0.542	1.145
Age	1.013	0.008	1.710	0.087	0.998	1.029
Interaction: Tlme in country * Time with iom assisstance (%)	1.000	0.000	0.938	0.348	1.000	1.001
Interaction: Tlme in country * Time with iom assisstance (%) * Recieved business training	1.000	0.000	-0.105	0.917	0.999	1.001

term	odds ratio	std.error	statistic	p.value	conf.low	conf.high
N = 1798 Deviance = 2141.021 Psuedo R2 = 0.056 LR Test P = 0						

Appendix Table 21: Impact on Livelihood, with Business training - Housing

term	odds ratio	std.error	statistic	p.value	conf.low	conf.high
Intercept	0.012	0.456	-9.742	0.000	0.005	0.028
Somalia	57.865	0.308	13.166	0.000	32.360	108.903
Sudan	39.895	0.290	12.726	0.000	23.212	72.650
Time in country before covid	1.000	0.012	-0.016	0.988	0.976	1.024
Recieved business training	1.376	0.211	1.515	0.130	0.909	2.079
Disability - No info	1.074	0.171	0.417	0.677	0.770	1.505
Disability - Not affected	1.612	0.260	1.836	0.066	0.965	2.683
Sex - Female	1.711	0.348	1.542	0.123	0.850	3.357
Age	0.994	0.010	-0.553	0.580	0.974	1.014
Interaction: Tlme in country * Time with iom assisstance (%)	1.000	0.000	-0.829	0.407	0.999	1.000
Interaction: Tlme in country * Time with iom assisstance (%) * Recieved business training	1.000	0.000	1.086	0.277	1.000	1.001
N = 1807 Deviance = 1145.662 Psuedo R2 = 0.279 LR Test P = 0						

Appendix Table 22: Impact on Livelihood, with Business training - Family and community acceptance

term	cefficient	std.error	statistic	p.value	conf.low	conf.high
Intercept	3.313	0.127	26.109	0.000	3.064	3.562
Somalia	-0.530	0.109	-4.851	0.000	-0.745	-0.316
Sudan	0.306	0.094	3.256	0.001	0.121	0.490
Darfur	-0.038	0.072	-0.523	0.601	-0.180	0.104
Khartoum						
Oromia	0.944	0.083	11.393	0.000	0.782	1.107
SNNP	0.901	0.087	10.309	0.000	0.730	1.073
Somalia/Puntland	0.157	0.113	1.392	0.164	-0.064	0.378
Somaliland						
Time in country before covid	0.005	0.003	1.555	0.120	-0.001	0.011
Recieved business training	-0.004	0.052	-0.083	0.934	-0.106	0.097
Disability - No info	0.040	0.053	0.745	0.457	-0.065	0.144
Disability - Not affected	-0.053	0.069	-0.773	0.440	-0.189	0.082
Sex - Female	-0.097	0.068	-1.431	0.153	-0.230	0.036
Age	0.007	0.003	2.405	0.016	0.001	0.012
Interaction: Tlme in country * Time with iom assisstance (%)	-0.000	0.000	-0.503	0.615	-0.000	0.000
Interaction: Tlme in country * Time with iom assisstance (%) * Recieved business training	-0.000	0.000	-0.095	0.924	-0.000	0.000

N = 1807 0.267 F-Statistic 48.066 P = 0

Appendix Table 23: Impact on Livelihood, with Business training - Remigration intention

term	cefficient	std.error	statistic	p.value	conf.low	conf.high
Intercept	2.763	0.204	13.540	0.000	2.363	3.163
Somalia	0.049	0.176	0.276	0.782	-0.296	0.393
Sudan	0.642	0.151	4.254	0.000	0.346	0.937
Darfur	0.014	0.117	0.122	0.903	-0.215	0.244
Khartoum						
Oromia	-0.118	0.133	-0.887	0.375	-0.379	0.143
SNNP	-0.647	0.140	-4.614	0.000	-0.922	-0.372
Somalia/Puntland	0.314	0.181	1.730	0.084	-0.042	0.669
Somaliland						
Time in country before covid	-0.002	0.005	-0.385	0.700	-0.012	0.008
Recieved business training	-0.109	0.084	-1.308	0.191	-0.273	0.055
Disability - No info	-0.252	0.085	-2.952	0.003	-0.419	-0.084
Disability - Not affected	0.506	0.111	4.568	0.000	0.289	0.723
Sex - Female	-0.069	0.109	-0.638	0.524	-0.283	0.144
Age	-0.013	0.005	-2.813	0.005	-0.022	-0.004
Interaction: Tlme in country * Time with iom assisstance (%)	-0.000	0.000	-0.654	0.513	-0.000	0.000
Interaction: Tlme in country * Time with iom assisstance (%) * Recieved business training	0.000	0.000	1.750	0.080	-0.000	0.001

N = 1791 0.131 F-Statistic 20.24 P = 0

Appendix Table 24: Impact on Livelihood, with Business training - Health access

term	cefficient	std.error	statistic	p.value	conf.low	conf.high
Intercept	3.679	0.168	21.840	0.000	3.349	4.009
Somalia	-1.335	0.144	-9.292	0.000	-1.617	-1.053
Sudan	-0.790	0.123	-6.394	0.000	-1.032	-0.547
Darfur	0.173	0.096	1.815	0.070	-0.014	0.361
Khartoum						
Oromia	-0.012	0.110	-0.114	0.909	-0.227	0.202
SNNP	-0.245	0.115	-2.129	0.033	-0.470	-0.019
Somalia/Puntland	0.362	0.148	2.443	0.015	0.071	0.652
Somaliland						
Time in country before covid	-0.007	0.004	-1.593	0.111	-0.015	0.002
Recieved business training	0.065	0.070	0.936	0.349	-0.071	0.202
Disability - No info	0.030	0.070	0.425	0.671	-0.107	0.166
Disability - Not affected	0.063	0.091	0.693	0.489	-0.115	0.241
Sex - Female	0.082	0.092	0.897	0.370	-0.098	0.263
Age	-0.005	0.004	-1.292	0.197	-0.012	0.003
Interaction: Tlme in country * Time with iom assisstance (%)	-0.000	0.000	-0.596	0.551	-0.000	0.000
Interaction: Tlme in country * Time with iom assisstance (%) * Recieved business training	0.000	0.000	0.111	0.912	-0.000	0.000

N = 1751 0.141 F-Statistic 21.566 P = 0

Action Taken

Appendix Table 25: Actions Taken – Primary Source of Support Model

term	odds ratio	std.error	statistic	p.value	conf.low	conf.high
Intercept	0.843	0.538	-0.317	0.751	0.293	2.423
Sex-Female	1.078	0.187	0.403	0.687	0.746	1.558
Age	0.988	0.008	-1.603	0.109	0.973	1.003
Time in country (midpoint)	1.015	0.008	1.796	0.073	0.999	1.031
Disability - NO information	0.846	0.142	-1.179	0.238	0.640	1.117
Disability - Not affected	1.399	0.184	1.822	0.068	0.976	2.010
Somalia	1.929	0.315	2.086	0.037	1.044	3.591
Sudan	1.390	0.262	1.258	0.208	0.832	2.322
Darfur	0.595	0.184	-2.817	0.005	0.415	0.853
Khartoum						
Oromia	0.494	0.226	-3.121	0.002	0.317	0.769
SNNP	1.959	0.231	2.909	0.004	1.245	3.083
Somalia/Puntland	0.907	0.308	-0.317	0.751	0.495	1.661
Somaliland						
Housing - Poor	0.936	0.161	-0.412	0.680	0.682	1.284
Meals per day	1.062	0.091	0.661	0.508	0.889	1.271
Family/community acceptance	1.017	0.070	0.246	0.806	0.887	1.166
Days with protein rich food	1.085	0.047	1.744	0.081	0.990	1.191
Days without meals	1.097	0.059	1.561	0.118	0.978	1.234
Healthcare access	0.992	0.051	-0.159	0.874	0.898	1.096
HH illness - At least 1 member	1.202	0.114	1.614	0.106	0.961	1.503
Interaction: Time in country * time with IOM assistance	1.000	0.000	-2.682	0.007	1.000	1.000

N = 1678 Deviance = 2170.487 Pseudo R2 = 0.067

Appendix Table 26: Actions Taken – Secondary Source of Support Model

term	odds ratio	std.error	statistic	p.value	conf.low	conf.high
Intercept	0.295	0.658	-1.853	0.064	0.081	1.066
Sex-Female	0.798	0.235	-0.964	0.335	0.496	1.248
Age	0.988	0.009	-1.264	0.206	0.970	1.006
Time in country (midpoint)	1.010	0.009	1.032	0.302	0.991	1.029
Disability - NO information	0.810	0.166	-1.274	0.203	0.587	1.124
Disability - Not affected	1.094	0.211	0.428	0.668	0.723	1.653
Somalia	2.593	0.374	2.551	0.011	1.256	5.455
Sudan	1.336	0.338	0.857	0.391	0.696	2.630
Darfur	1.278	0.216	1.134	0.257	0.838	1.959
Khartoum						
Oromia	2.004	0.293	2.370	0.018	1.148	3.644
SNNP	0.740	0.320	-0.939	0.348	0.399	1.408
Somalia/Puntland	1.307	0.311	0.860	0.390	0.711	2.412
Somaliland						
Housing - Poor	0.673	0.176	-2.254	0.024	0.477	0.951
Meals per day	0.704	0.111	-3.155	0.002	0.566	0.874
Family/community acceptance	1.081	0.080	0.968	0.333	0.925	1.266
Days with protein rich food	1.245	0.053	4.099	0.000	1.121	1.382
Days without meals	1.157	0.063	2.321	0.020	1.021	1.308
Healthcare access	1.099	0.061	1.541	0.123	0.975	1.241
HH illness - At least 1 member	1.360	0.132	2.321	0.020	1.048	1.761
Interaction: Time in country * time with IOM assistance	1.000	0.000	-1.886	0.059	1.000	1.000

N = 1693 Deviance = 1684.238 Pseudo R2 = 0.071

Appendix Table 27: Actions Taken – Engagement in Agriculture Model

term	odds ratio	std.error	statistic	p.value	conf.low	conf.high
Intercept	4.428	0.587	2.533	0.011	1.405	14.069
Sex-Female	0.225	0.236	-6.312	0.000	0.139	0.353
Age	1.002	0.008	0.282	0.778	0.986	1.019
Time in country (midpoint)	0.990	0.009	-1.128	0.259	0.973	1.007
Disability - NO information	1.275	0.159	1.525	0.127	0.935	1.746
Disability - Not affected	1.089	0.199	0.430	0.667	0.738	1.608
Somalia	0.115	0.363	-5.974	0.000	0.055	0.230
Sudan	0.202	0.288	-5.561	0.000	0.114	0.353
Darfur	4.938	0.212	7.529	0.000	3.278	7.537
Khartoum						
Oromia	1.442	0.232	1.578	0.115	0.915	2.275
SNNP	0.432	0.242	-3.462	0.001	0.268	0.695
Somalia/Puntland	0.936	0.384	-0.173	0.862	0.436	1.981
Somaliland						
Housing - Poor	0.994	0.186	-0.030	0.976	0.692	1.433
Meals per day	1.089	0.100	0.855	0.392	0.895	1.325
Family/community acceptance	0.633	0.079	-5.769	0.000	0.541	0.738
Days with protein rich food	0.984	0.052	-0.311	0.756	0.889	1.088
Days without meals	0.955	0.062	-0.741	0.459	0.844	1.077
Healthcare access	1.026	0.054	0.471	0.637	0.922	1.141
HH illness - At least 1 member	1.152	0.122	1.161	0.246	0.907	1.462
Interaction: Time in country * time with IOM assistance	1.000	0.000	2.474	0.013	1.000	1.000

N = 1696 Deviance = 1967.773 Pseudo R2 = 0.115

Appendix Table 28: Actions Taken – Housing Model

term	odds ratio	std.error	statistic	p.value	conf.low	conf.high
Intercept	0.073	0.922	-2.847	0.004	0.012	0.433
Sex-Female	1.000	0.430	0.000	1.000	0.396	2.192
Age	0.996	0.013	-0.309	0.757	0.971	1.021
Time in country (midpoint)	1.022	0.013	1.618	0.106	0.995	1.049
Disability - NO information	1.075	0.229	0.314	0.754	0.690	1.700
Disability - Not affected	1.705	0.298	1.788	0.074	0.945	3.058
Somalia	2.193	0.553	1.421	0.155	0.748	6.657
Sudan	3.851	0.472	2.855	0.004	1.585	10.256
Darfur	1.864	0.250	2.485	0.013	1.147	3.069
Khartoum						
Oromia	0.553	0.516	-1.150	0.250	0.202	1.565
SNNP	1.256	0.472	0.483	0.629	0.511	3.322
Somalia/Puntland	0.573	0.523	-1.064	0.287	0.197	1.568
Somaliland						
Housing - Poor	1.105	0.231	0.431	0.667	0.706	1.750
Meals per day	0.803	0.168	-1.312	0.190	0.576	1.109
Family/community acceptance	0.681	0.105	-3.658	0.000	0.554	0.837
Days with protein rich food	1.138	0.069	1.869	0.062	0.992	1.302
Days without meals	1.130	0.085	1.429	0.153	0.949	1.330
Healthcare access	1.252	0.084	2.674	0.007	1.063	1.478
HH illness - At least 1 member	1.295	0.203	1.273	0.203	0.867	1.923
Interaction: Time in country * time with IOM assistance	1.000	0.000	-1.232	0.218	1.000	1.000

N = 1686 Deviance = 875.531 Pseudo R2 = 0.143

Appendix Table 29: Actions Taken – Education Model

term	odds ratio	std.error	statistic	p.value	conf.low	conf.high
Intercept	0.170	1.099	-1.614	0.107	0.019	1.434
Sex-Female	0.822	0.503	-0.389	0.697	0.272	2.027
Age	0.972	0.015	-1.860	0.063	0.942	1.000
Time in country (midpoint)	1.021	0.015	1.324	0.185	0.990	1.051
Disability - NO information	0.490	0.244	-2.923	0.003	0.305	0.793
Disability - Not affected	0.570	0.341	-1.650	0.099	0.286	1.095
Somalia	0.345	0.734	-1.450	0.147	0.069	1.324
Sudan	1.115	0.462	0.237	0.813	0.456	2.808
Darfur	1.720	0.296	1.831	0.067	0.969	3.106
Khartoum						
Oromia	0.271	0.459	-2.846	0.004	0.110	0.674
SNNP	0.295	0.464	-2.630	0.009	0.118	0.738
Somalia/Puntland	0.836	0.874	-0.205	0.838	0.140	4.978
Somaliland						
Housing - Poor	0.977	0.287	-0.080	0.936	0.562	1.740
Meals per day	0.693	0.197	-1.859	0.063	0.469	1.014
Family/community acceptance	1.257	0.139	1.642	0.101	0.964	1.666
Days with protein rich food	0.934	0.092	-0.747	0.455	0.775	1.112
Days without meals	0.967	0.107	-0.310	0.757	0.776	1.183
Healthcare access	1.071	0.096	0.719	0.472	0.888	1.295
HH illness - At least 1 member	1.544	0.226	1.920	0.055	0.989	2.403
Interaction: Time in country * time with IOM assistance	2.079	0.214	3.424	0.001	1.372	3.177
At least 1 child not attending school	1.000	0.000	-1.708	0.088	0.999	1.000

N = 1296 Deviance = 673.725 Pseudo R2 = 0.122

Appendix Table 30: Actions Taken – Health Model

term	odds ratio	std.error	statistic	p.value	conf.low	conf.high
Intercept	0.232	0.989	-1.479	0.139	0.033	1.600
Sex-Female	0.479	0.464	-1.589	0.112	0.175	1.106
Age	0.998	0.015	-0.160	0.873	0.968	1.026
Time in country (midpoint)	0.985	0.016	-0.969	0.333	0.953	1.015
Disability - NO information	0.691	0.254	-1.453	0.146	0.423	1.149
Disability - Not affected	1.008	0.319	0.024	0.981	0.535	1.879
Somalia	0.106	0.837	-2.685	0.007	0.015	0.460
Sudan	0.657	0.460	-0.914	0.361	0.267	1.630
Darfur	1.230	0.325	0.637	0.524	0.654	2.354
Khartoum						
Oromia	0.241	0.463	-3.073	0.002	0.095	0.594
SNNP	1.249	0.374	0.595	0.552	0.611	2.669
Somalia/Puntland	2.612	0.893	1.075	0.282	0.483	19.577
Somaliland						
Housing - Poor	0.592	0.300	-1.748	0.080	0.330	1.074
Meals per day	1.095	0.173	0.524	0.600	0.774	1.520
Family/community acceptance	0.868	0.128	-1.103	0.270	0.678	1.122
Days with protein rich food	1.080	0.082	0.935	0.350	0.914	1.263
Days without meals	1.156	0.094	1.551	0.121	0.952	1.379
Healthcare access	1.190	0.096	1.816	0.069	0.988	1.439
HH illness - At least 1 member	1.364	0.219	1.420	0.156	0.884	2.088
Interaction: Time in country * time with IOM assistance	1.000	0.000	-0.269	0.788	1.000	1.000

N = 1678 Deviance = 2170.487 Pseudo R2 = 0.067

Appendix Table 31: Actions Taken – Family and Community Acceptance Model

term	odds ratio	std.error	statistic	p.value	conf.low	conf.high
Intercept	0.170	0.790	-2.242	0.025	0.036	0.796
Sex-Female	1.072	0.314	0.221	0.825	0.562	1.935
Age	1.002	0.011	0.174	0.862	0.980	1.023
Time in country (midpoint)	1.017	0.012	1.442	0.149	0.994	1.041
Disability - NO information	0.695	0.191	-1.902	0.057	0.479	1.014
Disability - Not affected	0.792	0.263	-0.886	0.376	0.469	1.319
Somalia	0.823	0.425	-0.459	0.647	0.352	1.873
Sudan	0.508	0.355	-1.909	0.056	0.253	1.020
Darfur	2.912	0.250	4.282	0.000	1.802	4.806
Khartoum						
Oromia	0.273	0.315	-4.131	0.000	0.147	0.508
SNNP	0.080	0.455	-5.546	0.000	0.030	0.186
Somalia/Puntland	2.413	0.382	2.309	0.021	1.158	5.210
Somaliland						
Housing - Poor	1.067	0.211	0.309	0.757	0.709	1.623
Meals per day	0.808	0.143	-1.490	0.136	0.609	1.065
Family/community acceptance	1.113	0.096	1.124	0.261	0.925	1.346
Days with protein rich food	1.094	0.064	1.415	0.157	0.964	1.239
Days without meals	1.170	0.076	2.060	0.039	1.004	1.354
Healthcare access	1.035	0.076	0.450	0.653	0.892	1.200
HH illness - At least 1 member	1.170	0.171	0.920	0.358	0.835	1.632
Interaction: Time in country * time with IOM assistance	1.000	0.000	-1.310	0.190	1.000	1.000

N = 1669 Deviance = 1122.739 Pseudo R2 = 0.137

Action Taken, with Business training

Appendix Table 32: Action Taken, with Business training - Primary Income

term	odds ratio	std.error	statistic	p.value	conf.low	conf.high
Intercept	0.978	0.550	-0.041	0.967	0.333	2.876
Sex-Female	1.056	0.188	0.287	0.774	0.729	1.527
Age	0.988	0.008	-1.647	0.099	0.973	1.002
Time in country (midpoint)	1.015	0.008	1.778	0.075	0.999	1.031
Recieved business training	0.824	0.156	-1.241	0.215	0.607	1.119
Disability - NO information	0.860	0.142	-1.061	0.289	0.650	1.136
Disability - Not affected	1.410	0.185	1.860	0.063	0.983	2.026
Somalia	1.793	0.319	1.829	0.067	0.962	3.367
Sudan	1.283	0.268	0.931	0.352	0.759	2.169
Darfur	0.560	0.190	-3.048	0.002	0.386	0.812
Khartoum						
Oromia	0.473	0.229	-3.277	0.001	0.301	0.739
SNNP	1.827	0.238	2.529	0.011	1.144	2.915
Somalia/Puntland	0.890	0.308	-0.377	0.706	0.486	1.631
Somalialand						
Housing - Poor	0.928	0.162	-0.462	0.644	0.675	1.275
Meals per day	1.061	0.091	0.651	0.515	0.888	1.271
Family/community acceptance	1.017	0.070	0.246	0.806	0.887	1.166
Days with protein rich food	1.086	0.047	1.766	0.077	0.991	1.192
Days without meals	1.099	0.059	1.591	0.112	0.979	1.237
Healthcare access	0.994	0.051	-0.121	0.904	0.900	1.098
HH illness - At least 1 member	1.195	0.114	1.562	0.118	0.956	1.495
Interaction: Time in country * time with iom assisstance	1.000	0.000	-1.663	0.096	1.000	1.000
Interaction: Time in country * Time with iom assisstance (%) * Recieved business training	1.000	0.000	0.192	0.848	1.000	1.000

N = 1678 Deviance = 2168.373 Psuedo R2 = 0.068 LR Test P = 0

Appendix Table 33: Action Taken, with Business training - Secondary income

term	odds ratio	std.error	statistic	p.value	conf.low	conf.high
Intercept	0.282	0.672	-1.885	0.059	0.075	1.045
Sex-Female	0.768	0.236	-1.121	0.262	0.477	1.204
Age	0.988	0.009	-1.243	0.214	0.970	1.006
Time in country (midpoint)	1.008	0.010	0.869	0.385	0.990	1.027
Recieved business training	1.122	0.181	0.639	0.523	0.787	1.599
Disability - NO information	0.826	0.166	-1.148	0.251	0.598	1.148
Disability - Not affected	1.104	0.211	0.471	0.638	0.730	1.670
Somalia	2.378	0.380	2.280	0.023	1.137	5.060
Sudan	1.246	0.345	0.639	0.523	0.640	2.485
Darfur	1.307	0.223	1.199	0.230	0.845	2.029
Khartoum						
Oromia	2.015	0.296	2.370	0.018	1.149	3.677
SNNP	0.778	0.328	-0.765	0.444	0.413	1.502
Somalia/Puntland	1.305	0.313	0.850	0.395	0.707	2.416
Somalialand						
Housing - Poor	0.650	0.177	-2.440	0.015	0.460	0.920
Meals per day	0.716	0.111	-2.994	0.003	0.575	0.890
Family/community acceptance	1.084	0.080	1.000	0.317	0.927	1.270
Days with protein rich food	1.240	0.054	4.012	0.000	1.116	1.377
Days without meals	1.160	0.063	2.353	0.019	1.023	1.311
Healthcare access	1.101	0.062	1.564	0.118	0.976	1.243
HH illness - At least 1 member	1.354	0.133	2.280	0.023	1.042	1.757
Interaction: Time in country * time with iom assisstance	1.000	0.000	0.299	0.765	1.000	1.000
Interaction: Tlme in country * Time with iom assisstance (%) * Recieved business training	1.000	0.000	-2.140	0.032	0.999	1.000

N = 1693 Deviance = 1678.789 Psuedo R2 = 0.074 LR Test P = 0

Appendix Table 34: Action Taken, with Business training - Engagement in agriculture

term	odds ratio	std.error	statistic	p.value	conf.low	conf.high
Intercept	4.619	0.600	2.551	0.011	1.430	15.043
Sex-Female	0.234	0.238	-6.116	0.000	0.144	0.367
Age	1.002	0.008	0.233	0.816	0.986	1.018
Time in country (midpoint)	0.992	0.009	-0.934	0.350	0.975	1.009
Recieved business training	0.903	0.166	-0.615	0.538	0.651	1.249
Disability - NO information	1.251	0.160	1.400	0.161	0.916	1.715
Disability - Not affected	1.077	0.199	0.372	0.710	0.729	1.591
Somalia	0.126	0.368	-5.624	0.000	0.060	0.256
Sudan	0.217	0.295	-5.166	0.000	0.121	0.386
Darfur	4.835	0.217	7.247	0.000	3.176	7.456
Khartoum						
Oromia	1.436	0.234	1.545	0.122	0.907	2.276
SNNP	0.414	0.250	-3.525	0.000	0.253	0.675
Somalia/Puntland	0.911	0.386	-0.243	0.808	0.423	1.934
Somaliiland						
Housing - Poor	1.022	0.186	0.117	0.907	0.710	1.474
Meals per day	1.079	0.100	0.760	0.447	0.886	1.313
Family/community acceptance	0.630	0.080	-5.817	0.000	0.538	0.735
Days with protein rich food	0.987	0.052	-0.245	0.806	0.892	1.092
Days without meals	0.954	0.062	-0.755	0.450	0.844	1.076
Healthcare access	1.025	0.054	0.451	0.652	0.921	1.140
HH illness - At least 1 member	1.157	0.122	1.195	0.232	0.911	1.468
Interaction: Time in country * time with iom assistance	1.000	0.000	-0.222	0.824	1.000	1.000
Interaction: Time in country * Time with iom assistance (%) * Recieved business training	1.000	0.000	2.126	0.033	1.000	1.001

N = 1696 Deviance = 1962.553 Psuedo R2 = 0.117 LR Test P = 0

Appendix Table 35: Action Taken, with Business training - Housing

term	odds ratio	std.error	statistic	p.value	conf.low	conf.high
Intercept	0.093	0.946	-2.510	0.012	0.014	0.584
Sex-Female	0.955	0.432	-0.106	0.915	0.377	2.102
Age	0.996	0.013	-0.340	0.734	0.970	1.020
Time in country (midpoint)	1.021	0.013	1.524	0.128	0.994	1.048
Recieved business training	0.692	0.321	-1.146	0.252	0.363	1.283
Disability - NO information	1.113	0.231	0.463	0.643	0.713	1.765
Disability - Not affected	1.727	0.299	1.826	0.068	0.956	3.103
Somalia	1.862	0.565	1.100	0.271	0.619	5.771
Sudan	3.259	0.485	2.435	0.015	1.304	8.872
Darfur	1.654	0.264	1.909	0.056	0.992	2.792
Khartoum						
Oromia	0.505	0.522	-1.309	0.191	0.182	1.445
SNNP	1.094	0.489	0.184	0.854	0.430	2.981
Somalia/Puntland	0.577	0.525	-1.046	0.295	0.197	1.587
Somaliiland						
Housing - Poor	1.086	0.232	0.355	0.722	0.693	1.724
Meals per day	0.803	0.167	-1.308	0.191	0.577	1.109
Family/community acceptance	0.686	0.105	-3.569	0.000	0.558	0.844
Days with protein rich food	1.141	0.070	1.884	0.060	0.992	1.307
Days without meals	1.133	0.086	1.450	0.147	0.951	1.336
Healthcare access	1.263	0.084	2.762	0.006	1.071	1.492
HH illness - At least 1 member	1.288	0.204	1.243	0.214	0.861	1.917
Interaction: Time in country * time with iom assistance	1.000	0.000	-0.633	0.527	0.999	1.000
Interaction: Time in country * Time with iom assistance (%) * Recieved business training	1.000	0.000	-0.053	0.958	1.000	1.000

N = 1686 Deviance = 872.65 Psuedo R2 = 0.146 LR Test P = 0

Appendix Table 36: Action Taken, with Business training - Education

term	odds ratio	std.error	statistic	p.value	conf.low	conf.high
Intercept	0.193	1.125	-1.463	0.143	0.021	1.715
Sex-Female	0.830	0.504	-0.370	0.712	0.274	2.050
Age	0.971	0.015	-1.881	0.060	0.941	1.000
Time in country (midpoint)	1.021	0.015	1.335	0.182	0.990	1.052
Recieved business training	0.852	0.338	-0.472	0.637	0.433	1.641
Disability - NO information	0.491	0.245	-2.903	0.004	0.304	0.796
Disability - Not affected	0.570	0.341	-1.647	0.100	0.286	1.097
Somalia	0.337	0.739	-1.471	0.141	0.067	1.309
Sudan	1.085	0.477	0.172	0.864	0.429	2.809
Darfur	1.662	0.309	1.647	0.100	0.914	3.075
Khartoum						
Oromia	0.267	0.462	-2.859	0.004	0.108	0.667
SNNP	0.278	0.481	-2.664	0.008	0.107	0.716
Somalia/Puntland	0.842	0.874	-0.197	0.844	0.141	5.010
Somalialand						
Housing - Poor	0.979	0.288	-0.072	0.943	0.563	1.745
Meals per day	0.686	0.198	-1.903	0.057	0.464	1.006
Family/community acceptance	1.254	0.139	1.620	0.105	0.961	1.662
Days with protein rich food	0.938	0.092	-0.695	0.487	0.779	1.118
Days without meals	0.967	0.107	-0.317	0.751	0.775	1.183
Healthcare access	1.071	0.096	0.708	0.479	0.887	1.294
HH illness - At least 1 member	1.537	0.226	1.901	0.057	0.984	2.393
Interaction: Time in country * time with iom assistance	2.078	0.214	3.419	0.001	1.371	3.177
Interaction: Time in country * Time with iom assistance (%) * Recieved business training	1.000	0.000	-1.602	0.109	0.999	1.000
At least 1 child not attending school	1.000	0.000	0.582	0.561	1.000	1.001

N = 1296 Deviance = 673.366 Psuedo R2 = 0.122 LR Test P = 0

Appendix Table 37: Action Taken, with Business training - Health access

term	odds ratio	std.error	statistic	p.value	conf.low	conf.high
Intercept	0.170	1.016	-1.747	0.081	0.023	1.232
Sex-Female	0.496	0.467	-1.504	0.133	0.180	1.153
Age	0.998	0.015	-0.145	0.885	0.968	1.026
Time in country (midpoint)	0.986	0.016	-0.898	0.369	0.954	1.016
Recieved business training	1.552	0.314	1.397	0.162	0.834	2.870
Disability - NO information	0.660	0.256	-1.621	0.105	0.403	1.102
Disability - Not affected	0.985	0.320	-0.047	0.962	0.522	1.839
Somalia	0.127	0.842	-2.448	0.014	0.018	0.560
Sudan	0.803	0.474	-0.461	0.644	0.317	2.050
Darfur	1.422	0.341	1.032	0.302	0.733	2.809
Khartoum						
Oromia	0.265	0.467	-2.846	0.004	0.104	0.658
SNNP	1.493	0.397	1.009	0.313	0.697	3.329
Somalia/Puntland	2.687	0.894	1.106	0.269	0.496	20.166
Somalialand						
Housing - Poor	0.604	0.300	-1.679	0.093	0.337	1.097
Meals per day	1.095	0.174	0.520	0.603	0.772	1.524
Family/community acceptance	0.862	0.129	-1.155	0.248	0.673	1.115
Days with protein rich food	1.076	0.082	0.898	0.369	0.912	1.258
Days without meals	1.149	0.093	1.485	0.137	0.946	1.370
Healthcare access	1.186	0.096	1.771	0.077	0.983	1.435
HH illness - At least 1 member	1.381	0.219	1.477	0.140	0.895	2.114
Interaction: Time in country * time with iom assistance	1.000	0.000	-0.485	0.628	0.999	1.000
Interaction: Tlme in country * Time with iom assistance (%) * Recieved business training	1.000	0.000	-0.082	0.935	0.999	1.001

N = 1678 Deviance = 2168.373 Psuedo R2 = 0.068 LR Test P = 0

Appendix Table 38: Action Taken, with Business training - Family and community acceptance

term	odds ratio	std.error	statistic	p.value	conf.low	conf.high
Intercept	0.217	0.806	-1.895	0.058	0.044	1.048
Sex-Female	1.050	0.314	0.157	0.876	0.550	1.899
Age	1.001	0.011	0.099	0.921	0.980	1.022
Time in country (midpoint)	1.018	0.012	1.483	0.138	0.994	1.041
Recieved business training	0.693	0.257	-1.426	0.154	0.416	1.143
Disability - NO information	0.710	0.192	-1.779	0.075	0.488	1.039
Disability - Not affected	0.791	0.264	-0.889	0.374	0.467	1.319
Somalia	0.731	0.433	-0.724	0.469	0.308	1.689
Sudan	0.444	0.365	-2.221	0.026	0.216	0.909
Darfur	2.609	0.259	3.702	0.000	1.584	4.383
Khartoum						
Oromia	0.251	0.321	-4.307	0.000	0.134	0.472
SNNP	0.069	0.468	-5.706	0.000	0.026	0.165
Somalia/Puntland	2.368	0.382	2.255	0.024	1.135	5.118
Somalialand						
Housing - Poor	1.053	0.212	0.246	0.806	0.698	1.606
Meals per day	0.810	0.143	-1.470	0.142	0.610	1.067
Family/community acceptance	1.116	0.096	1.146	0.252	0.927	1.349
Days with protein rich food	1.097	0.064	1.443	0.149	0.966	1.242
Days without meals	1.174	0.076	2.103	0.035	1.007	1.360
Healthcare access	1.040	0.076	0.522	0.602	0.897	1.207
HH illness - At least 1 member	1.160	0.171	0.868	0.386	0.827	1.620
Interaction: Time in country * time with iom assistance	1.000	0.000	-1.070	0.284	0.999	1.000
Interaction: Time in country * Time with iom assistance (%) * Recieved business training	1.000	0.000	0.419	0.675	1.000	1.000

N = 1669 Deviance = 1120.12 Psuedo R2 = 0.139 LR Test P = 0

Appendix Table 39: Correlation matrix of actions taken

	Change primary source of support	Change secondary source of support	Greater engagement in agriculture	Improve schooling	Improve family/ community acceptance	Improve housing	Improve health access
Change primary source of support		0.263***	-0.037	0.171***	0.239***	0.259***	0.204***
Change secondary source of support			0.120***	0.190***	0.283***	0.198***	0.163***
Greater engagement in agriculture				0.101	-0.017	0.058	-0.042
Improve schooling					0.414***	0.451***	0.204***
Improve family/ community acceptance						0.379***	0.377***
Improve housing							0.396***
Improve health access							

Action Taken, Multivariate Model

Appendix Table 40: Action Taken, Multivariate Model

	Change primary source of support	Change 2ary source of support	Greater engagement in agriculture	Improve schooling	Improve family/ community acceptance	Improve housing	Improve health access
Change primary source of support		0.263***	-0.037	0.171***	0.239***	0.259***	0.204***
Change 2ary source of support			0.120***	0.190***	0.283***	0.198***	0.163***
Greater engagement in agriculture				0.101	-0.017	0.058	-0.042
Improve schooling					0.414***	0.451***	0.204***
Improve family/ community acceptance						0.379***	0.377***
Improve housing							0.396***
Improve health access							

Pre Covid to worst point

Appendix Table 41: Pre-Covid to worst point – Income Model

term	coefficient	std.error	statistic	p.value	conf.low	conf.high
Intercept	-25.089	12.415	-2.021	0.044	-49.422	-0.756
Somalia	6.240	9.845	0.634	0.526	-13.056	25.536
Sudan	-2.676	7.611	-0.352	0.725	-17.593	12.242
Darfur	-5.410	5.199	-1.041	0.298	-15.600	4.780
Khartoum						
Oromia	-63.836	8.430	-7.573	0.000	-80.358	-47.314
SNNP	-6.460	8.017	-0.806	0.421	-22.174	9.253
Somalia/Puntland	1.664	10.221	0.163	0.871	-18.369	21.698
Somaliland						
Time in Country	0.020	0.250	0.078	0.938	-0.471	0.510
Disability - No Info	3.465	4.399	0.788	0.431	-5.156	12.087
Disability - Not affected	-9.323	6.545	-1.425	0.155	-22.150	3.504
Sex - Female	19.464	7.505	2.594	0.010	4.755	34.173
Age	-0.267	0.247	-1.080	0.281	-0.751	0.218
Primary source support	0.416	3.701	0.112	0.911	-6.837	7.669
Secondary source support	-4.378	4.424	-0.990	0.323	-13.050	4.293
Engagement in agriculture	5.403	4.352	1.242	0.215	-3.126	13.932
Housing	0.798	5.439	0.147	0.883	-9.862	11.458
Schooling	13.220	6.465	2.045	0.041	0.549	25.891
Health	-2.049	6.797	-0.301	0.763	-15.371	11.273
Family/Community acceptance	-4.492	5.128	-0.876	0.381	-14.542	5.559
Interaction : Time in country * Time with IOM assistance (%)	0.005	0.002	2.319	0.021	0.001	0.009

N = 662 Deviance = 1274080.529 Pseudo R2 = 0.181

Appendix Table 42: Pre-Covid to *worst point* – Days Without Meals Model

term	coefficient	std.error	statistic	p.value	conf.low	conf.high
Intercept	-0.028	0.160	-0.177	0.859	-0.342	0.285
Somalia	-0.198	0.132	-1.500	0.134	-0.456	0.061
Sudan	-0.268	0.109	-2.460	0.014	-0.481	-0.054
Darfur	0.022	0.086	0.252	0.801	-0.148	0.191
Khartoum						
Oromia	-0.432	0.096	-4.501	0.000	-0.621	-0.244
SNNP	-0.375	0.099	-3.773	0.000	-0.569	-0.180
Somalia/Puntland	-0.052	0.136	-0.385	0.700	-0.319	0.214
Somaliland						
Time in Country	0.010	0.003	2.899	0.004	0.003	0.017
Disability - No Info	-0.073	0.063	-1.161	0.246	-0.197	0.050
Disability - Not affected	-0.049	0.082	-0.593	0.553	-0.209	0.112
Sex - Female	0.083	0.080	1.035	0.301	-0.074	0.240
Age	0.002	0.003	0.532	0.595	-0.005	0.008
Primary source support	0.018	0.048	0.367	0.713	-0.077	0.113
Secondary source support	-0.053	0.057	-0.935	0.350	-0.165	0.058
Engagement in agriculture	-0.016	0.050	-0.324	0.746	-0.114	0.082
Housing	0.054	0.088	0.614	0.540	-0.118	0.226
Schooling	-0.028	0.099	-0.284	0.776	-0.223	0.166
Health	-0.227	0.101	-2.238	0.025	-0.425	-0.028
Family/Community acceptance	-0.036	0.076	-0.471	0.637	-0.185	0.113
Interaction : Time in country * Time with IOM assistance (%)	0.000	0.000	1.406	0.160	-0.000	0.000

N = 1620 Deviance = 1313.647 Pseudo R2 = 0.037

Appendix Table 43: Pre-Covid to *worst point* – Meals per day Model

term	coefficient	std.error	statistic	p.value	conf.low	conf.high
Intercept	-1.125	0.123	-9.128	0.000	-1.366	-0.883
Somalia	-0.161	0.101	-1.594	0.111	-0.358	0.037
Sudan	-0.061	0.083	-0.738	0.461	-0.223	0.101
Darfur	0.155	0.066	2.360	0.018	0.026	0.284
Khartoum						
Oromia	0.188	0.073	2.578	0.010	0.045	0.332
SNNP	0.138	0.076	1.827	0.068	-0.010	0.287
Somalia/Puntland	-0.143	0.106	-1.351	0.177	-0.349	0.064
Somaliland						
Time in Country	0.022	0.002	9.307	0.000	0.017	0.027
Disability - No Info	0.035	0.048	0.725	0.469	-0.059	0.129
Disability - Not affected	0.120	0.062	1.921	0.055	-0.002	0.242
Sex - Female	0.183	0.061	3.025	0.003	0.065	0.302
Age	-0.001	0.003	-0.437	0.662	-0.006	0.004
Primary source support	-0.086	0.037	-2.336	0.020	-0.157	-0.014
Secondary source support	0.066	0.043	1.522	0.128	-0.019	0.150
Engagement in agriculture	0.080	0.038	2.119	0.034	0.006	0.153
Housing	-0.085	0.068	-1.265	0.206	-0.218	0.047
Schooling	0.041	0.074	0.549	0.583	-0.105	0.187
Health	-0.185	0.077	-2.397	0.017	-0.336	-0.034
Family/Community acceptance	0.044	0.058	0.761	0.447	-0.069	0.157
Interaction : Time in country * Time with IOM assistance (%)	-0.000	0.000	-1.417	0.157	-0.000	0.000

N = 1606 Deviance = 741.477 Pseudo R2 = 0.145

Appendix Table 44: Pre-Covid to *worst point* – Key Foods Model

term	coefficient	std.error	statistic	p.value	conf.low	conf.high
Intercept	-0.688	0.174	-3.958	0.000	-1.028	-0.347
Somalia	-0.255	0.133	-1.914	0.056	-0.516	0.006
Sudan	-0.719	0.110	-6.529	0.000	-0.935	-0.503
Darfur	0.241	0.089	2.724	0.007	0.068	0.415
Khartoum						
Oromia	0.173	0.097	1.774	0.076	-0.018	0.363
SNNP	0.157	0.101	1.563	0.118	-0.040	0.355
Somalia/Puntland	-0.415	0.139	-2.990	0.003	-0.686	-0.143
Somaliland						
Time in Country	0.005	0.003	1.598	0.110	-0.001	0.012
Disability - No Info	0.103	0.064	1.597	0.111	-0.023	0.228
Disability - Not affected	0.172	0.083	2.065	0.039	0.009	0.335
Sex - Female	0.151	0.081	1.857	0.064	-0.008	0.310
Age	-0.004	0.003	-1.102	0.271	-0.010	0.003
Primary source support	0.052	0.049	1.066	0.287	-0.044	0.149
Secondary source support	-0.087	0.058	-1.503	0.133	-0.200	0.026
Engagement in agriculture	0.194	0.050	3.850	0.000	0.095	0.293
Housing	-0.232	0.091	-2.556	0.011	-0.410	-0.054
Schooling	0.217	0.100	2.170	0.030	0.021	0.413
Health	0.147	0.103	1.428	0.154	-0.055	0.348
Family/Community acceptance	-0.004	0.077	-0.058	0.954	-0.156	0.147
Interaction : Time in country * Time with IOM assistance (%)	0.000	0.000	4.033	0.000	0.000	0.000

N = 1599 Deviance = 1322.849 Pseudo R2 = 0.198

Appendix Table 45: Pre-Covid to *worst point* – Size of Meal Model

term	coefficient	std.error	statistic	p.value	conf.low	conf.high
Intercept	2.139	0.121	17.705	0.000	1.902	2.376
Somalia	-0.714	0.095	-7.490	0.000	-0.901	-0.527
Sudan	-0.289	0.079	-3.667	0.000	-0.444	-0.135
Darfur	0.080	0.063	1.254	0.210	-0.045	0.204
Khartoum						
Oromia	0.082	0.069	1.175	0.240	-0.055	0.218
SNNP	0.184	0.072	2.545	0.011	0.042	0.325
Somalia/Puntland	-0.005	0.100	-0.046	0.963	-0.200	0.191
Somaliland						
Time in Country	0.011	0.002	4.436	0.000	0.006	0.015
Disability - No Info	0.026	0.046	0.566	0.572	-0.064	0.116
Disability - Not affected	-0.010	0.059	-0.173	0.863	-0.127	0.106
Sex - Female	0.063	0.058	1.084	0.279	-0.051	0.176
Age	-0.002	0.002	-0.675	0.500	-0.006	0.003
Primary source support	-0.049	0.035	-1.413	0.158	-0.118	0.019
Secondary source support	0.034	0.041	0.827	0.408	-0.047	0.115
Engagement in agriculture	0.118	0.036	3.280	0.001	0.047	0.188
Housing	-0.062	0.065	-0.946	0.344	-0.189	0.066
Schooling	-0.153	0.071	-2.149	0.032	-0.294	-0.013
Health	-0.113	0.074	-1.522	0.128	-0.258	0.032
Family/Community acceptance	0.019	0.056	0.346	0.730	-0.090	0.128
Interaction : Time in country * Time with IOM assistance (%)	0.000	0.000	3.473	0.001	0.000	0.000

N = 1595 Deviance = 667.666 Pseudo R2 = 0.208

Appendix Table 46: Pre-Covid to *worst point* – Health Access Model

term	coefficient	std.error	statistic	p.value	conf.low	conf.high
Intercept	-1.933	0.170	-11.358	0.000	-2.266	-1.599
Somalia	0.732	0.139	5.269	0.000	0.460	1.005
Sudan	0.640	0.115	5.564	0.000	0.414	0.865
Darfur	0.035	0.092	0.386	0.699	-0.144	0.215
Khartoum						
Oromia	0.592	0.100	5.903	0.000	0.395	0.788
SNNP	0.856	0.105	8.155	0.000	0.650	1.061
Somalia/Puntland	-0.271	0.143	-1.896	0.058	-0.550	0.009
Somaliland						
Time in Country	0.016	0.003	4.535	0.000	0.009	0.023
Disability - No Info	-0.071	0.066	-1.080	0.280	-0.200	0.058
Disability - Not affected	-0.216	0.085	-2.530	0.011	-0.383	-0.049
Sex - Female	0.282	0.085	3.304	0.001	0.115	0.449
Age	0.006	0.004	1.622	0.105	-0.001	0.013
Primary source support	0.076	0.051	1.494	0.135	-0.024	0.176
Secondary source support	-0.193	0.061	-3.158	0.002	-0.312	-0.073
Engagement in agriculture	0.262	0.053	4.969	0.000	0.159	0.366
Housing	0.010	0.092	0.103	0.918	-0.172	0.191
Schooling	-0.079	0.105	-0.748	0.455	-0.284	0.127
Health	0.018	0.105	0.169	0.866	-0.189	0.225
Family/Community acceptance	-0.059	0.082	-0.724	0.469	-0.219	0.101
Interaction : Time in country * Time with IOM assistance (%)	0.000	0.000	4.607	0.000	0.000	0.000

N = 1568 Deviance = 1371.347 Pseudo R2 = 0.159

Appendix Table 47: Pre-Covid to *worst point* – Housing Model

term	coefficient	std.error	statistic	p.value	conf.low	conf.high
Intercept	2.307	0.129	17.884	0.000	2.054	2.560
Somalia	-0.564	0.101	-5.582	0.000	-0.761	-0.366
Sudan	-0.594	0.082	-7.218	0.000	-0.755	-0.433
Darfur	0.153	0.066	2.328	0.020	0.024	0.281
Khartoum						
Oromia	-0.082	0.073	-1.120	0.263	-0.226	0.061
SNNP	0.086	0.076	1.140	0.254	-0.062	0.234
Somalia/Puntland	0.080	0.106	0.755	0.451	-0.128	0.287
Somaliland						
Time in Country	0.008	0.002	3.181	0.001	0.003	0.013
Disability - No Info	0.200	0.048	4.159	0.000	0.106	0.295
Disability - Not affected	0.144	0.062	2.309	0.021	0.022	0.267
Sex - Female	-0.029	0.061	-0.481	0.631	-0.149	0.090
Age	-0.000	0.003	-0.108	0.914	-0.005	0.005
Primary source support	0.016	0.037	0.445	0.656	-0.056	0.088
Secondary source support	0.077	0.043	1.792	0.073	-0.007	0.162
Engagement in agriculture	-0.007	0.038	-0.182	0.856	-0.081	0.067
Housing	-0.251	0.068	-3.720	0.000	-0.384	-0.119
Schooling	0.109	0.074	1.470	0.142	-0.036	0.255
Health	-0.020	0.077	-0.261	0.794	-0.171	0.131
Family/Community acceptance	-0.082	0.058	-1.430	0.153	-0.195	0.031
Interaction : Time in country * Time with IOM assistance (%)	0.000	0.000	4.724	0.000	0.000	0.000

N = 1605 Deviance = 742.277 Pseudo R2 = 0.195

Appendix Table 48: Pre-Covid to *worst point* – Family and Community Acceptance Model

term	coefficient	std.error	statistic	p.value	conf.low	conf.high
Intercept	-1.279	0.144	-8.857	0.000	-1.562	-0.996
Somalia	0.429	0.116	3.685	0.000	0.201	0.657
Sudan	0.334	0.097	3.449	0.001	0.144	0.524
Darfur	-0.068	0.077	-0.885	0.376	-0.218	0.082
Khartoum						
Oromia	-0.353	0.085	-4.156	0.000	-0.519	-0.186
SNNP	0.238	0.089	2.684	0.007	0.064	0.412
Somalia/Puntland	-0.620	0.120	-5.156	0.000	-0.856	-0.384
Somaliland						
Time in Country	0.014	0.003	4.672	0.000	0.008	0.019
Disability - No Info	0.058	0.056	1.047	0.295	-0.051	0.168
Disability - Not affected	-0.121	0.072	-1.666	0.096	-0.263	0.021
Sex - Female	0.191	0.071	2.703	0.007	0.052	0.329
Age	0.004	0.003	1.235	0.217	-0.002	0.010
Primary source support	-0.016	0.043	-0.381	0.704	-0.100	0.067
Secondary source support	-0.151	0.050	-2.993	0.003	-0.250	-0.052
Engagement in agriculture	0.365	0.044	8.276	0.000	0.279	0.452
Housing	0.154	0.078	1.974	0.049	0.001	0.307
Schooling	-0.022	0.087	-0.249	0.804	-0.192	0.148
Health	0.091	0.090	1.011	0.312	-0.085	0.268
Family/Community acceptance	-0.194	0.067	-2.884	0.004	-0.325	-0.062
Interaction : Time in country * Time with IOM assistance (%)	0.000	0.000	6.017	0.000	0.000	0.000

N = 1617 Deviance = 1023.73 Pseudo R2 = 0.266

Appendix Table 49: Pre-Covid to *worst point* – Remigration Model

term	coefficient	std.error	statistic	p.value	conf.low	conf.high
Intercept	-0.078	0.223	-0.347	0.728	-0.516	0.360
Somalia	0.609	0.175	3.473	0.001	0.265	0.952
Sudan	0.777	0.144	5.406	0.000	0.495	1.058
Darfur	-0.548	0.115	-4.745	0.000	-0.774	-0.321
Khartoum						
Oromia	-0.376	0.127	-2.965	0.003	-0.625	-0.127
SNNP	0.178	0.131	1.356	0.175	-0.079	0.436
Somalia/Puntland	0.188	0.183	1.027	0.304	-0.171	0.547
Somaliland						
Time in Country	-0.006	0.004	-1.301	0.193	-0.014	0.003
Disability - No Info	0.230	0.084	2.750	0.006	0.066	0.394
Disability - Not affected	-0.218	0.108	-2.018	0.044	-0.430	-0.006
Sex - Female	0.114	0.106	1.079	0.281	-0.093	0.321
Age	0.004	0.004	0.926	0.355	-0.005	0.013
Primary source support	-0.075	0.064	-1.179	0.239	-0.201	0.050
Secondary source support	-0.002	0.076	-0.029	0.977	-0.150	0.146
Engagement in agriculture	0.256	0.066	3.891	0.000	0.127	0.385
Housing	-0.077	0.117	-0.657	0.511	-0.307	0.153
Schooling	0.284	0.131	2.159	0.031	0.026	0.541
Health	0.083	0.135	0.611	0.541	-0.182	0.347
Family/Community acceptance	-0.164	0.101	-1.627	0.104	-0.361	0.034
Interaction : Time in country * Time with IOM assistance (%)	-0.000	0.000	-2.538	0.011	-0.000	-0.000

N = 1592 Deviance = 2220.881 Pseudo R2 = 0.119

Pre Covid to worst point, with business training

Appendix Table 50: Pre Covid to worst point, with business training - Income

term	coefficient	std.error	statistic	p.value	conf.low	conf.high
Intercept	-27.861	13.466	-2.069	0.039	-54.254	-1.468
Somalia	6.985	10.043	0.696	0.487	-12.698	26.669
Sudan	-2.059	7.772	-0.265	0.791	-17.293	13.175
Darfur	-4.921	5.436	-0.905	0.366	-15.575	5.733
Khartoum						
Oromia	-63.252	8.523	-7.421	0.000	-79.957	-46.547
SNNP	-5.592	8.179	-0.684	0.494	-21.623	10.439
Somalia/Puntland	1.416	10.245	0.138	0.890	-18.664	21.495
Somaliland						
Time in Country	0.035	0.252	0.138	0.891	-0.460	0.530
Recieved business training	3.776	6.859	0.551	0.582	-9.668	17.220
Disability - No Info	3.478	4.448	0.782	0.435	-5.241	12.197
Disability - Not affected	-9.460	6.558	-1.442	0.150	-22.314	3.394
Sex - Female	19.236	7.549	2.548	0.011	4.440	34.032
Age	-0.257	0.248	-1.034	0.302	-0.743	0.230
Primary source support	0.381	3.706	0.103	0.918	-6.883	7.645
Secondary source support	-4.432	4.441	-0.998	0.319	-13.136	4.272
Engagement in agriculture	5.546	4.368	1.270	0.205	-3.015	14.107
Housing	0.958	5.458	0.176	0.861	-9.739	11.655
Schooling	13.356	6.480	2.061	0.040	0.655	26.057
Health	-2.314	6.843	-0.338	0.735	-15.727	11.098
Family/Community acceptance	-4.313	5.147	-0.838	0.402	-14.401	5.774
Interaction : Time in country * Time with IOM assisstance (%)	0.006	0.003	2.100	0.036	0.000	0.011
Interaction : Time in country * Time with IOM assisstance (%) * Recieved business training	-0.002	0.003	-0.483	0.630	-0.008	0.005

N = 662 Deviance = 1273467.077 Psuedo R2 = 0.181

Appendix Table 51: Pre Covid to worst point, with business training - Days without meals

term	coefficient	std.error	statistic	p.value	conf.low	conf.high
Intercept	-0.000	0.166	-0.000	1.000	-0.326	0.326
Somalia	-0.201	0.134	-1.499	0.134	-0.463	0.062
Sudan	-0.273	0.111	-2.453	0.014	-0.491	-0.055
Darfur	0.011	0.089	0.127	0.899	-0.162	0.185
Khartoum						
Oromia	-0.441	0.097	-4.540	0.000	-0.631	-0.250
SNNP	-0.392	0.102	-3.829	0.000	-0.593	-0.191
Somalia/Puntland	-0.052	0.136	-0.386	0.700	-0.319	0.214
Somaliland						
Time in Country	0.010	0.004	2.936	0.003	0.003	0.017
Recieved business training	-0.048	0.068	-0.704	0.482	-0.182	0.086
Disability - No Info	-0.073	0.063	-1.148	0.251	-0.197	0.051
Disability - Not affected	-0.049	0.082	-0.598	0.550	-0.209	0.111
Sex - Female	0.083	0.081	1.027	0.305	-0.075	0.241
Age	0.002	0.003	0.523	0.601	-0.005	0.008
Primary source support	0.017	0.048	0.348	0.728	-0.078	0.112
Secondary source support	-0.051	0.057	-0.896	0.370	-0.163	0.061
Engagement in agriculture	-0.018	0.050	-0.363	0.717	-0.116	0.080
Housing	0.055	0.088	0.620	0.535	-0.118	0.227
Schooling	-0.029	0.099	-0.292	0.770	-0.224	0.166
Health	-0.225	0.101	-2.221	0.027	-0.424	-0.026
Family/Community acceptance	-0.037	0.076	-0.490	0.624	-0.187	0.112
Interaction : Time in country * Time with IOM assisstance (%)	0.000	0.000	0.414	0.679	-0.000	0.000
Interaction : Time in country * Time with IOM assisstance (%) * Recieved business training	0.000	0.000	0.780	0.436	-0.000	0.000

N = 1620 Deviance = 1313.084 Psuedo R2 = 0.038

Appendix Table 52: Pre Covid to worst point, with business training - Meals per day

term	coefficient	std.error	statistic	p.value	conf.low	conf.high
Intercept	-1.088	0.129	-8.406	0.000	-1.342	-0.835
Somalia	-0.220	0.103	-2.142	0.032	-0.422	-0.019
Sudan	-0.116	0.084	-1.368	0.171	-0.281	0.050
Darfur	0.116	0.067	1.731	0.084	-0.015	0.248
Khartoum						
Oromia	0.172	0.074	2.343	0.019	0.028	0.317
SNNP	0.111	0.078	1.423	0.155	-0.042	0.263
Somalia/Puntland	-0.144	0.105	-1.371	0.171	-0.351	0.062
Somaliland						
Time in Country	0.022	0.002	9.203	0.000	0.017	0.026
Recieved business training	-0.047	0.071	-0.661	0.508	-0.186	0.092
Disability - No Info	0.049	0.048	1.008	0.313	-0.046	0.143
Disability - Not affected	0.124	0.062	2.003	0.045	0.003	0.246
Sex - Female	0.166	0.061	2.737	0.006	0.047	0.285
Age	-0.001	0.003	-0.525	0.600	-0.006	0.004
Primary source support	-0.088	0.037	-2.396	0.017	-0.159	-0.016
Secondary source support	0.062	0.043	1.430	0.153	-0.023	0.146
Engagement in agriculture	0.086	0.038	2.277	0.023	0.012	0.159
Housing	-0.097	0.068	-1.436	0.151	-0.229	0.035
Schooling	0.048	0.074	0.648	0.517	-0.098	0.194
Health	-0.174	0.077	-2.263	0.024	-0.325	-0.023
Family/Community acceptance	0.039	0.058	0.682	0.495	-0.073	0.152
Interaction : Time in country * Time with IOM assistance (%)	0.000	0.000	0.634	0.526	-0.000	0.000
Interaction : Time in country * Time with IOM assistance (%) * Recieved business training	-0.000	0.000	-1.237	0.216	-0.000	0.000

N = 1606 Deviance = 737.069 Psuedo R2 = 0.15

Appendix Table 53: Pre Covid to worst point, with business training - Days with protein rich foods

term	coefficient	std.error	statistic	p.value	conf.low	conf.high
Intercept	-0.594	0.181	-3.282	0.001	-0.948	-0.239
Somalia	-0.343	0.135	-2.537	0.011	-0.608	-0.078
Sudan	-0.801	0.112	-7.138	0.000	-1.021	-0.581
Darfur	0.178	0.090	1.962	0.050	0.000	0.355
Khartoum						
Oromia	0.140	0.098	1.435	0.152	-0.051	0.332
SNNP	0.103	0.103	1.001	0.317	-0.099	0.305
Somalia/Puntland	-0.411	0.138	-2.975	0.003	-0.682	-0.140
Somaliland						
Time in Country	0.005	0.003	1.465	0.143	-0.002	0.012
Recieved business training	-0.132	0.091	-1.453	0.146	-0.310	0.046
Disability - No Info	0.125	0.064	1.949	0.052	-0.001	0.251
Disability - Not affected	0.178	0.083	2.144	0.032	0.015	0.340
Sex - Female	0.119	0.081	1.463	0.144	-0.041	0.279
Age	-0.004	0.003	-1.203	0.229	-0.011	0.003
Primary source support	0.047	0.049	0.957	0.339	-0.049	0.143
Secondary source support	-0.087	0.058	-1.511	0.131	-0.201	0.026
Engagement in agriculture	0.203	0.050	4.024	0.000	0.104	0.302
Housing	-0.247	0.091	-2.720	0.007	-0.424	-0.069
Schooling	0.224	0.100	2.250	0.025	0.029	0.420
Health	0.163	0.102	1.588	0.112	-0.038	0.363
Family/Community acceptance	-0.007	0.077	-0.087	0.931	-0.158	0.144
Interaction : Time in country * Time with IOM assisstance (%)	0.000	0.000	4.368	0.000	0.000	0.000
Interaction : Time in country * Time with IOM assisstance (%) * Recieved business training	-0.000	0.000	-0.839	0.402	-0.000	0.000

N = 1599 Deviance = 1312.301 Psuedo R2 = 0.204

Appendix Table 54: Pre Covid to worst point, with business training - Size of meals

term	coefficient	std.error	statistic	p.value	conf.low	conf.high
Intercept	2.142	0.127	16.868	0.000	1.893	2.390
Somalia	-0.733	0.097	-7.552	0.000	-0.923	-0.543
Sudan	-0.308	0.081	-3.810	0.000	-0.466	-0.149
Darfur	0.065	0.065	1.001	0.317	-0.062	0.192
Khartoum						
Oromia	0.078	0.070	1.117	0.264	-0.059	0.216
SNNP	0.179	0.074	2.410	0.016	0.034	0.325
Somalia/Puntland	-0.009	0.100	-0.087	0.931	-0.204	0.187
Somaliland						
Time in Country	0.010	0.002	4.406	0.000	0.006	0.015
Recieved business training	0.005	0.063	0.087	0.930	-0.118	0.129
Disability - No Info	0.030	0.046	0.656	0.512	-0.060	0.121
Disability - Not affected	-0.008	0.060	-0.136	0.892	-0.125	0.109
Sex - Female	0.056	0.058	0.960	0.337	-0.058	0.169
Age	-0.002	0.002	-0.705	0.481	-0.007	0.003
Primary source support	-0.050	0.035	-1.429	0.153	-0.119	0.019
Secondary source support	0.032	0.041	0.777	0.437	-0.049	0.113
Engagement in agriculture	0.120	0.036	3.345	0.001	0.050	0.191
Housing	-0.066	0.065	-1.015	0.310	-0.194	0.062
Schooling	-0.148	0.072	-2.075	0.038	-0.289	-0.008
Health	-0.109	0.074	-1.469	0.142	-0.254	0.036
Family/Community acceptance	0.018	0.056	0.319	0.750	-0.091	0.127
Interaction : Time in country * Time with IOM assisstance (%)	0.000	0.000	3.405	0.001	0.000	0.000
Interaction : Time in country * Time with IOM assisstance (%) * Recieved business training	-0.000	0.000	-0.983	0.326	-0.000	0.000

N = 1595 Deviance = 666.755 Psuedo R2 = 0.209

Appendix Table 55: Pre Covid to worst point, with business training - Health

term	coefficient	std.error	statistic	p.value	conf.low	conf.high
Intercept	-1.762	0.181	-9.713	0.000	-2.118	-1.407
Somalia	0.653	0.142	4.600	0.000	0.375	0.931
Sudan	0.569	0.118	4.812	0.000	0.337	0.801
Darfur	-0.016	0.094	-0.175	0.861	-0.200	0.167
Khartoum						
Oromia	0.545	0.102	5.368	0.000	0.346	0.744
SNNP	0.769	0.109	7.027	0.000	0.554	0.983
Somalia/Puntland	-0.264	0.142	-1.850	0.065	-0.543	0.016
Somaliland						
Time in Country	0.015	0.003	4.403	0.000	0.009	0.022
Recieved business training	-0.227	0.086	-2.630	0.009	-0.396	-0.058
Disability - No Info	-0.059	0.066	-0.892	0.373	-0.189	0.071
Disability - Not affected	-0.213	0.085	-2.503	0.012	-0.380	-0.046
Sex - Female	0.257	0.086	2.999	0.003	0.089	0.425
Age	0.005	0.004	1.481	0.139	-0.002	0.012
Primary source support	0.074	0.051	1.453	0.146	-0.026	0.174
Secondary source support	-0.186	0.061	-3.043	0.002	-0.305	-0.066
Engagement in agriculture	0.262	0.053	4.964	0.000	0.158	0.365
Housing	0.005	0.092	0.053	0.958	-0.176	0.186
Schooling	-0.075	0.105	-0.718	0.473	-0.281	0.130
Health	0.031	0.105	0.296	0.767	-0.175	0.238
Family/Community acceptance	-0.068	0.082	-0.833	0.405	-0.228	0.092
Interaction : Time in country * Time with IOM assisstance (%)	0.000	0.000	2.980	0.003	0.000	0.000
Interaction : Time in country * Time with IOM assisstance (%) * Recieved business training	0.000	0.000	1.299	0.194	-0.000	0.000

N = 1568 Deviance = 1364.326 Psuedo R2 = 0.164

Appendix Table 56: Pre Covid to worst point, with business training - Housing

term	coefficient	std.error	statistic	p.value	conf.low	conf.high
Intercept	2.375	0.134	17.728	0.000	2.112	2.637
Somalia	-0.627	0.102	-6.119	0.000	-0.828	-0.426
Sudan	-0.650	0.084	-7.767	0.000	-0.815	-0.486
Darfur	0.107	0.067	1.603	0.109	-0.024	0.239
Khartoum						
Oromia	-0.103	0.073	-1.397	0.163	-0.246	0.041
SNNP	0.048	0.077	0.623	0.533	-0.103	0.199
Somalia/Puntland	0.073	0.106	0.689	0.491	-0.134	0.280
Somaliland						
Time in Country	0.008	0.002	3.077	0.002	0.003	0.012
Recieved business training	-0.097	0.068	-1.437	0.151	-0.230	0.035
Disability - No Info	0.215	0.048	4.452	0.000	0.120	0.309
Disability - Not affected	0.149	0.062	2.394	0.017	0.027	0.271
Sex - Female	-0.049	0.061	-0.810	0.418	-0.169	0.070
Age	-0.001	0.003	-0.242	0.809	-0.006	0.004
Primary source support	0.013	0.037	0.369	0.712	-0.058	0.085
Secondary source support	0.075	0.043	1.734	0.083	-0.010	0.160
Engagement in agriculture	-0.001	0.038	-0.014	0.989	-0.074	0.073
Housing	-0.259	0.067	-3.843	0.000	-0.391	-0.127
Schooling	0.116	0.074	1.569	0.117	-0.029	0.262
Health	-0.009	0.077	-0.116	0.908	-0.160	0.142
Family/Community acceptance	-0.086	0.057	-1.499	0.134	-0.199	0.026
Interaction : Time in country * Time with IOM assisstance (%)	0.000	0.000	4.746	0.000	0.000	0.000
Interaction : Time in country * Time with IOM assisstance (%) * Recieved business training	-0.000	0.000	-0.724	0.469	-0.000	0.000

N = 1605 Deviance = 737.002 Psuedo R2 = 0.2

Appendix Table 57: Pre Covid to worst point, with business training - Family and community acceptance

term	coefficient	std.error	statistic	p.value	conf.low	conf.high
Intercept	-1.184	0.152	-7.787	0.000	-1.482	-0.886
Somalia	0.399	0.118	3.365	0.001	0.166	0.631
Sudan	0.307	0.099	3.090	0.002	0.112	0.501
Darfur	-0.090	0.079	-1.142	0.254	-0.244	0.064
Khartoum						
Oromia	-0.373	0.085	-4.362	0.000	-0.540	-0.205
SNNP	0.192	0.092	2.100	0.036	0.013	0.372
Somalia/Puntland	-0.620	0.120	-5.161	0.000	-0.856	-0.385
Somaliland						
Time in Country	0.013	0.003	4.631	0.000	0.008	0.019
Recieved business training	-0.140	0.071	-1.972	0.049	-0.279	-0.001
Disability - No Info	0.063	0.056	1.119	0.263	-0.047	0.173
Disability - Not affected	-0.120	0.072	-1.662	0.097	-0.262	0.022
Sex - Female	0.180	0.071	2.535	0.011	0.041	0.319
Age	0.003	0.003	1.143	0.253	-0.002	0.009
Primary source support	-0.018	0.043	-0.429	0.668	-0.102	0.065
Secondary source support	-0.144	0.051	-2.843	0.005	-0.243	-0.045
Engagement in agriculture	0.363	0.044	8.212	0.000	0.276	0.449
Housing	0.151	0.078	1.937	0.053	-0.002	0.305
Schooling	-0.023	0.087	-0.261	0.794	-0.193	0.147
Health	0.095	0.090	1.055	0.292	-0.082	0.272
Family/Community acceptance	-0.198	0.067	-2.951	0.003	-0.330	-0.067
Interaction : Time in country * Time with IOM assisstance (%)	0.000	0.000	3.643	0.000	0.000	0.000
Interaction : Time in country * Time with IOM assisstance (%) * Recieved business training	0.000	0.000	1.381	0.167	-0.000	0.000

N = 1617 Deviance = 1021.23 Psuedo R2 = 0.268

Appendix Table 58: Pre Covid to worst point, with business training - Remigration intention

term	coefficient	std.error	statistic	p.value	conf.low	conf.high
Intercept	-0.299	0.233	-1.279	0.201	-0.756	0.159
Somalia	0.730	0.178	4.100	0.000	0.381	1.079
Sudan	0.880	0.146	6.015	0.000	0.593	1.166
Darfur	-0.455	0.118	-3.859	0.000	-0.686	-0.224
Khartoum						
Oromia	-0.315	0.128	-2.470	0.014	-0.565	-0.065
SNNP	0.288	0.135	2.137	0.033	0.024	0.552
Somalia/Puntland	0.186	0.183	1.021	0.308	-0.172	0.544
Somaliland						
Time in Country	-0.005	0.004	-1.105	0.269	-0.013	0.004
Recieved business training	0.351	0.119	2.958	0.003	0.119	0.584
Disability - No Info	0.202	0.084	2.405	0.016	0.037	0.366
Disability - Not affected	-0.226	0.108	-2.093	0.036	-0.437	-0.014
Sex - Female	0.152	0.106	1.437	0.151	-0.055	0.359
Age	0.005	0.004	1.050	0.294	-0.004	0.013
Primary source support	-0.070	0.064	-1.099	0.272	-0.195	0.055
Secondary source support	-0.007	0.075	-0.098	0.922	-0.155	0.141
Engagement in agriculture	0.250	0.066	3.815	0.000	0.122	0.379
Housing	-0.056	0.117	-0.482	0.630	-0.286	0.173
Schooling	0.265	0.131	2.023	0.043	0.008	0.522
Health	0.067	0.135	0.494	0.621	-0.198	0.331
Family/Community acceptance	-0.155	0.100	-1.548	0.122	-0.351	0.041
Interaction : Time in country * Time with IOM assisstance (%)	-0.000	0.000	-2.064	0.039	-0.000	-0.000
Interaction : Time in country * Time with IOM assisstance (%) * Recieved business training	-0.000	0.000	-1.045	0.296	-0.000	0.000

N = 1592 Deviance = 2202.108 Psuedo R2 = 0.127

Pre-Covid to now

Appendix Table 59: Pre-Covid to now – Income Model

term	coefficient	std.error	statistic	p.value	conf.low	conf.high
Intercept	-15.554	12.693	-1.225	0.221	-40.431	9.323
Somalia	17.927	9.412	1.905	0.057	-0.521	36.375
Sudan	4.940	7.303	0.676	0.499	-9.374	19.254
Darfur	-12.020	5.065	-2.373	0.018	-21.947	-2.093
Khartoum						
Oromia	-58.208	8.153	-7.139	0.000	-74.187	-42.228
SNNP	6.891	7.740	0.890	0.374	-8.280	22.062
Somalia/Puntland	-4.003	9.955	-0.402	0.688	-23.516	15.509
Somaliland						
Time in Country	0.018	0.244	0.073	0.942	-0.460	0.496
Disability - No Info	7.052	4.246	1.661	0.097	-1.270	15.374
Disability - Not affected	-3.452	6.308	-0.547	0.584	-15.815	8.911
Sex - Female	19.148	7.239	2.645	0.008	4.961	33.336
Age	-0.324	0.240	-1.351	0.177	-0.795	0.146
Primary source support	1.728	3.590	0.481	0.630	-5.309	8.765
Secondary source support	-0.902	4.293	-0.210	0.834	-9.316	7.512
Engagement in agriculture	7.361	4.218	1.745	0.081	-0.907	15.628
Housing	-0.493	5.325	-0.093	0.926	-10.929	9.943
Schooling	9.316	6.269	1.486	0.138	-2.971	21.604
Health	-2.076	6.593	-0.315	0.753	-14.998	10.846
Family/Community acceptance	-0.586	4.991	-0.117	0.907	-10.367	9.195
Interaction : Time in country * Time with IOM assistance (%)	-0.001	0.002	-0.381	0.704	-0.005	0.003

term	coefficient	std.error	statistic	p.value	conf.low	conf.high
------	-------------	-----------	-----------	---------	----------	-----------

N = 654 Deviance = 1166810.181 Pseudo R2 = 0.176

Appendix Table 60: Pre-Covid to now – Days Without Meals Model

term	coefficient	std.error	statistic	p.value	conf.low	conf.high
Intercept	-0.261	0.167	-1.558	0.119	-0.589	0.067
Somalia	0.060	0.132	0.456	0.649	-0.198	0.319
Sudan	-0.021	0.105	-0.203	0.839	-0.228	0.185
Darfur	-0.022	0.084	-0.267	0.790	-0.188	0.143
Khartoum						
Oromia	-0.196	0.093	-2.116	0.034	-0.378	-0.014
SNNP	-0.144	0.096	-1.505	0.133	-0.332	0.044
Somalia/Puntland	-0.028	0.137	-0.207	0.836	-0.297	0.240
Somaliland						
Time in Country	0.008	0.003	2.539	0.011	0.002	0.015
Disability - No Info	-0.044	0.061	-0.712	0.477	-0.164	0.076
Disability - Not affected	0.019	0.079	0.240	0.810	-0.136	0.174
Sex - Female	0.091	0.078	1.165	0.244	-0.062	0.243
Age	-0.000	0.003	-0.114	0.909	-0.007	0.006
Primary source support	0.005	0.047	0.096	0.923	-0.087	0.096
Secondary source support	-0.089	0.055	-1.606	0.108	-0.197	0.020
Engagement in agriculture	0.009	0.048	0.194	0.846	-0.085	0.103
Housing	0.009	0.087	0.103	0.918	-0.161	0.179
Schooling	0.017	0.096	0.178	0.858	-0.171	0.205
Health	-0.189	0.098	-1.917	0.055	-0.381	0.004
Family/Community acceptance	-0.088	0.074	-1.186	0.236	-0.233	0.057
Interaction : Time in country * Time with IOM assistance (%)	0.000	0.000	0.226	0.822	-0.000	0.000

N = 1577 Deviance = 1163.788 Pseudo R2 = 0.021

Appendix Table 61: Pre-Covid to now – Meals per day Model

term	coefficient	std.error	statistic	p.value	conf.low	conf.high
Intercept	-0.055	0.106	-0.519	0.604	-0.262	0.152
Somalia	-0.167	0.081	-2.058	0.040	-0.326	-0.008
Sudan	-0.202	0.066	-3.045	0.002	-0.332	-0.072
Darfur	0.037	0.053	0.696	0.487	-0.067	0.141
Khartoum						
Oromia	0.092	0.059	1.563	0.118	-0.023	0.207
SNNP	0.080	0.061	1.312	0.190	-0.039	0.198
Somalia/Puntland	0.112	0.085	1.311	0.190	-0.055	0.278
Somaliland						
Time in Country	-0.001	0.002	-0.578	0.563	-0.005	0.003
Disability - No Info	0.022	0.039	0.562	0.574	-0.054	0.097
Disability - Not affected	0.046	0.050	0.929	0.353	-0.052	0.144
Sex - Female	0.046	0.049	0.950	0.342	-0.049	0.142
Age	-0.001	0.002	-0.560	0.575	-0.005	0.003
Primary source support	-0.044	0.029	-1.488	0.137	-0.101	0.014
Secondary source support	0.071	0.035	2.054	0.040	0.003	0.139
Engagement in agriculture	0.067	0.030	2.202	0.028	0.007	0.126
Housing	0.029	0.054	0.533	0.594	-0.078	0.135
Schooling	0.010	0.060	0.165	0.869	-0.107	0.127
Health	-0.075	0.062	-1.207	0.228	-0.196	0.047
Family/Community acceptance	0.066	0.046	1.433	0.152	-0.024	0.157
Interaction : Time in country * Time with IOM assistance (%)	-0.000	0.000	-0.485	0.628	-0.000	0.000

N = 1606 Deviance = 479.139 Pseudo R2 = 0.065

Appendix Table 62: Pre-Covid to now – Key Foods Model

term	coefficient	std.error	statistic	p.value	conf.low	conf.high
Intercept	-0.353	0.162	-2.179	0.029	-0.671	-0.035
Somalia	-0.033	0.124	-0.268	0.789	-0.276	0.210
Sudan	-0.532	0.102	-5.227	0.000	-0.732	-0.333
Darfur	0.181	0.082	2.212	0.027	0.021	0.341
Khartoum						
Oromia	0.138	0.090	1.535	0.125	-0.038	0.313
SNNP	0.193	0.093	2.088	0.037	0.012	0.375
Somalia/Puntland	-0.004	0.130	-0.032	0.974	-0.259	0.250
Somaliland						
Time in Country	-0.002	0.003	-0.538	0.590	-0.008	0.004
Disability - No Info	0.141	0.059	2.376	0.018	0.025	0.257
Disability - Not affected	0.195	0.076	2.546	0.011	0.045	0.344
Sex - Female	0.036	0.075	0.483	0.629	-0.111	0.183
Age	-0.000	0.003	-0.139	0.889	-0.007	0.006
Primary source support	0.054	0.045	1.198	0.231	-0.034	0.143
Secondary source support	-0.022	0.053	-0.407	0.684	-0.126	0.083
Engagement in agriculture	0.216	0.046	4.660	0.000	0.125	0.307
Housing	-0.169	0.084	-2.008	0.045	-0.334	-0.004
Schooling	0.177	0.092	1.924	0.055	-0.003	0.357
Health	0.138	0.095	1.458	0.145	-0.047	0.323
Family/Community acceptance	0.092	0.071	1.283	0.200	-0.048	0.232
Interaction : Time in country * Time with IOM assistance (%)	0.000	0.000	0.336	0.737	-0.000	0.000

N = 1588 Deviance = 1103.717 Pseudo R2 = 0.123

Appendix Table 63: Pre-Covid to now – Size of Meals Model

term	coefficient	std.error	statistic	p.value	conf.low	conf.high
Intercept	2.778	0.122	22.781	0.000	2.539	3.017
Somalia	-0.759	0.094	-8.111	0.000	-0.942	-0.576
Sudan	-0.357	0.077	-4.665	0.000	-0.507	-0.207
Darfur	0.017	0.061	0.277	0.782	-0.103	0.137
Khartoum						
Oromia	0.080	0.068	1.176	0.240	-0.053	0.212
SNNP	0.061	0.070	0.870	0.384	-0.076	0.198
Somalia/Puntland	0.070	0.098	0.711	0.477	-0.123	0.262
Somaliland						
Time in Country	0.001	0.002	0.266	0.790	-0.004	0.005
Disability - No Info	0.013	0.045	0.302	0.763	-0.074	0.101
Disability - Not affected	-0.030	0.058	-0.526	0.599	-0.143	0.083
Sex - Female	-0.003	0.057	-0.044	0.965	-0.113	0.108
Age	-0.001	0.002	-0.514	0.608	-0.006	0.003
Primary source support	-0.032	0.034	-0.928	0.354	-0.098	0.035
Secondary source support	0.042	0.040	1.050	0.294	-0.036	0.121
Engagement in agriculture	0.128	0.035	3.667	0.000	0.060	0.196
Housing	0.028	0.063	0.451	0.652	-0.095	0.151
Schooling	-0.102	0.069	-1.481	0.139	-0.238	0.033
Health	-0.154	0.072	-2.142	0.032	-0.294	-0.013
Family/Community acceptance	0.080	0.054	1.488	0.137	-0.025	0.185
Interaction : Time in country * Time with IOM assistance (%)	-0.000	0.000	-0.463	0.644	-0.000	0.000

N = 1600 Deviance = 634.876 Pseudo R2 = 0.18

Appendix Table 64: Pre-Covid to now – Health Access Model

term	coefficient	std.error	statistic	p.value	conf.low	conf.high
Intercept	-0.269	0.158	-1.707	0.088	-0.578	0.040
Somalia	0.193	0.120	1.602	0.109	-0.043	0.428
Sudan	0.053	0.099	0.538	0.590	-0.140	0.246
Darfur	-0.072	0.079	-0.909	0.364	-0.228	0.083
Khartoum						
Oromia	0.164	0.087	1.881	0.060	-0.007	0.335
SNNP	0.187	0.090	2.087	0.037	0.011	0.364
Somalia/Puntland	0.017	0.126	0.138	0.890	-0.230	0.264
Somaliland						
Time in Country	0.001	0.003	0.258	0.796	-0.005	0.007
Disability - No Info	-0.081	0.057	-1.412	0.158	-0.193	0.031
Disability - Not affected	-0.113	0.074	-1.531	0.126	-0.259	0.032
Sex - Female	0.088	0.075	1.178	0.239	-0.058	0.234
Age	0.002	0.003	0.576	0.565	-0.004	0.008
Primary source support	0.103	0.044	2.328	0.020	0.016	0.190
Secondary source support	-0.108	0.053	-2.033	0.042	-0.211	-0.004
Engagement in agriculture	0.155	0.046	3.414	0.001	0.066	0.245
Housing	0.055	0.081	0.677	0.499	-0.104	0.213
Schooling	-0.173	0.091	-1.903	0.057	-0.351	0.005
Health	0.151	0.092	1.649	0.099	-0.029	0.331
Family/Community acceptance	-0.035	0.071	-0.497	0.619	-0.174	0.104
Interaction : Time in country * Time with IOM assistance (%)	0.000	0.000	0.259	0.796	-0.000	0.000

N = 1559 Deviance = 1018.546 Pseudo R2 = 0.028

Appendix Table 65: Pre-Covid to now – Housing Model

term	coefficient	std.error	statistic	p.value	conf.low	conf.high
Intercept	2.893	0.118	24.464	0.000	2.661	3.125
Somalia	-0.445	0.091	-4.898	0.000	-0.622	-0.267
Sudan	-0.441	0.074	-5.942	0.000	-0.587	-0.296
Darfur	0.098	0.059	1.660	0.097	-0.018	0.215
Khartoum						
Oromia	-0.022	0.066	-0.330	0.741	-0.150	0.107
SNNP	0.124	0.068	1.821	0.069	-0.009	0.257
Somalia/Puntland	0.152	0.095	1.599	0.110	-0.034	0.338
Somaliland						
Time in Country	-0.003	0.002	-1.462	0.144	-0.008	0.001
Disability - No Info	0.170	0.043	3.923	0.000	0.085	0.254
Disability - Not affected	0.126	0.056	2.250	0.025	0.016	0.236
Sex - Female	-0.093	0.055	-1.695	0.090	-0.200	0.015
Age	-0.001	0.002	-0.242	0.808	-0.005	0.004
Primary source support	0.005	0.033	0.152	0.879	-0.060	0.070
Secondary source support	0.069	0.039	1.769	0.077	-0.007	0.145
Engagement in agriculture	0.040	0.034	1.173	0.241	-0.027	0.106
Housing	0.010	0.061	0.163	0.871	-0.109	0.129
Schooling	0.131	0.067	1.951	0.051	-0.001	0.262
Health	-0.056	0.069	-0.804	0.421	-0.191	0.080
Family/Community acceptance	0.064	0.052	1.245	0.213	-0.037	0.166
Interaction : Time in country * Time with IOM assistance (%)	0.000	0.000	0.875	0.382	-0.000	0.000

N = 1602 Deviance = 596.212 Pseudo R2 = 0.117

Appendix Table 66: Pre-Covid to now – Family and Community Acceptance Model

term	coefficient	std.error	statistic	p.value	conf.low	conf.high
Intercept	-0.143	0.122	-1.174	0.241	-0.382	0.096
Somalia	0.363	0.094	3.878	0.000	0.179	0.546
Sudan	0.224	0.077	2.926	0.003	0.074	0.374
Darfur	-0.221	0.061	-3.610	0.000	-0.341	-0.101
Khartoum						
Oromia	-0.245	0.068	-3.620	0.000	-0.377	-0.112
SNNP	0.071	0.070	1.022	0.307	-0.066	0.208
Somalia/Puntland	-0.243	0.098	-2.479	0.013	-0.435	-0.051
Somaliland						
Time in Country	-0.002	0.002	-0.816	0.415	-0.007	0.003
Disability - No Info	0.047	0.045	1.052	0.293	-0.040	0.134
Disability - Not affected	-0.094	0.058	-1.631	0.103	-0.207	0.019
Sex - Female	-0.008	0.056	-0.146	0.884	-0.119	0.102
Age	0.001	0.002	0.410	0.682	-0.004	0.006
Primary source support	-0.048	0.034	-1.408	0.159	-0.114	0.019
Secondary source support	-0.056	0.040	-1.403	0.161	-0.135	0.022
Engagement in agriculture	0.249	0.035	7.141	0.000	0.181	0.317
Housing	0.158	0.063	2.516	0.012	0.035	0.281
Schooling	-0.095	0.069	-1.370	0.171	-0.230	0.041
Health	0.074	0.071	1.035	0.301	-0.066	0.214
Family/Community acceptance	-0.036	0.053	-0.667	0.505	-0.140	0.069
Interaction : Time in country * Time with IOM assistance (%)	0.000	0.000	0.806	0.420	-0.000	0.000

N = 1604 Deviance = 636.113 Pseudo R2 = 0.104

Appendix Table 67: Pre-Covid to now – Remigration Model

term	coefficient	std.error	statistic	p.value	conf.low	conf.high
Intercept	-0.674	0.218	-3.083	0.002	-1.102	-0.245
Somalia	0.470	0.168	2.798	0.005	0.141	0.800
Sudan	0.542	0.138	3.940	0.000	0.272	0.812
Darfur	-0.297	0.111	-2.677	0.008	-0.514	-0.080
Khartoum						
Oromia	-0.225	0.121	-1.856	0.064	-0.462	0.013
SNNP	0.275	0.125	2.196	0.028	0.030	0.520
Somalia/Puntland	-0.009	0.176	-0.049	0.961	-0.354	0.337
Somaliland						
Time in Country	0.004	0.004	0.886	0.376	-0.005	0.012
Disability - No Info	0.128	0.080	1.598	0.110	-0.029	0.285
Disability - Not affected	-0.315	0.103	-3.048	0.002	-0.517	-0.112
Sex - Female	0.202	0.101	2.000	0.046	0.004	0.400
Age	0.006	0.004	1.322	0.186	-0.003	0.014
Primary source support	-0.067	0.061	-1.095	0.274	-0.187	0.053
Secondary source support	0.048	0.072	0.659	0.510	-0.094	0.189
Engagement in agriculture	0.264	0.063	4.210	0.000	0.141	0.388
Housing	-0.002	0.113	-0.017	0.986	-0.223	0.219
Schooling	0.054	0.125	0.431	0.667	-0.192	0.300
Health	0.073	0.129	0.567	0.571	-0.180	0.326
Family/Community acceptance	-0.176	0.096	-1.828	0.068	-0.364	0.013
Interaction : Time in country * Time with IOM assistance (%)	-0.000	0.000	-0.608	0.543	-0.000	0.000

N = 1588 Deviance = 2016.909 Pseudo R2 = 0.075

Pre Covid to now, with business training

Appendix Table 68: Pre Covid to now, with business training - Income

term	coefficient	std.error	statistic	p.value	conf.low	conf.high
Intercept	-17.609	13.758	-1.280	0.201	-44.574	9.356
Somalia	18.662	9.629	1.938	0.053	-0.211	37.535
Sudan	5.448	7.453	0.731	0.465	-9.160	20.056
Darfur	-11.471	5.288	-2.169	0.030	-21.835	-1.107
Khartoum						
Oromia	-57.755	8.241	-7.009	0.000	-73.906	-41.604
SNNP	7.501	7.909	0.948	0.343	-8.000	23.002
Somalia/Puntland	-4.079	9.986	-0.408	0.683	-23.650	15.493
Somaliland						
Time in Country	0.033	0.247	0.135	0.893	-0.451	0.518
Recieved business training	3.426	9.301	0.368	0.713	-14.805	21.656
Disability - No Info	6.918	4.279	1.617	0.106	-1.469	15.306
Disability - Not affected	-3.611	6.330	-0.570	0.569	-16.018	8.796
Sex - Female	19.096	7.275	2.625	0.009	4.837	33.356
Age	-0.319	0.241	-1.324	0.186	-0.791	0.153
Primary source support	1.693	3.597	0.471	0.638	-5.357	8.744
Secondary source support	-0.852	4.309	-0.198	0.843	-9.298	7.594
Engagement in agriculture	7.510	4.240	1.771	0.077	-0.801	15.821
Housing	-0.378	5.346	-0.071	0.944	-10.856	10.100
Schooling	9.394	6.287	1.494	0.136	-2.928	21.717
Health	-2.295	6.632	-0.346	0.729	-15.293	10.703
Family/Community acceptance	-0.533	5.000	-0.107	0.915	-10.332	9.267
Interaction : Time in country * Time with IOM assisstance (%)	-0.001	0.003	-0.263	0.793	-0.006	0.004
Interaction : Time in country * Time with IOM assisstance (%) * Recieved business training	-0.001	0.004	-0.254	0.800	-0.008	0.006

N = 654 Deviance = 1166505.302 Psuedo R2 = 0.176

Appendix Table 69: Pre Covid to now, with business training - Days without meals

term	coefficient	std.error	statistic	p.value	conf.low	conf.high
Intercept	-0.226	0.175	-1.295	0.196	-0.569	0.116
Somalia	0.069	0.134	0.513	0.608	-0.194	0.332
Sudan	-0.012	0.108	-0.114	0.909	-0.224	0.199
Darfur	-0.019	0.086	-0.224	0.823	-0.188	0.150
Khartoum						
Oromia	-0.199	0.093	-2.134	0.033	-0.382	-0.016
SNNP	-0.154	0.098	-1.563	0.118	-0.347	0.039
Somalia/Puntland	-0.026	0.137	-0.191	0.849	-0.295	0.243
Somaliland						
Time in Country	0.008	0.003	2.504	0.012	0.002	0.014
Recieved business training	-0.067	0.092	-0.720	0.471	-0.248	0.115
Disability - No Info	-0.046	0.062	-0.745	0.456	-0.167	0.075
Disability - Not affected	0.017	0.079	0.208	0.835	-0.139	0.172
Sex - Female	0.092	0.078	1.179	0.239	-0.061	0.245
Age	-0.000	0.003	-0.111	0.912	-0.007	0.006
Primary source support	0.005	0.047	0.101	0.919	-0.087	0.097
Secondary source support	-0.084	0.056	-1.516	0.130	-0.193	0.025
Engagement in agriculture	0.006	0.048	0.127	0.899	-0.088	0.100
Housing	0.013	0.087	0.153	0.878	-0.157	0.184
Schooling	0.015	0.096	0.157	0.875	-0.173	0.203
Health	-0.191	0.099	-1.942	0.052	-0.384	0.002
Family/Community acceptance	-0.087	0.074	-1.168	0.243	-0.232	0.059
Interaction : Time in country * Time with IOM assisstance (%)	-0.000	0.000	-0.612	0.541	-0.000	0.000
Interaction : Time in country * Time with IOM assisstance (%) * Recieved business training	0.000	0.000	1.077	0.281	-0.000	0.000

N = 1577 Deviance = 1162.865 Psuedo R2 = 0.022

Appendix Table 70: Pre Covid to now, with business training – Meals per day

term	coefficient	std.error	statistic	p.value	conf.low	conf.high
Intercept	-0.041	0.110	-0.372	0.710	-0.257	0.175
Somalia	-0.203	0.083	-2.458	0.014	-0.366	-0.041
Sudan	-0.235	0.068	-3.469	0.001	-0.368	-0.102
Darfur	0.013	0.054	0.247	0.805	-0.093	0.119
Khartoum						
Oromia	0.082	0.059	1.389	0.165	-0.034	0.197
SNNP	0.064	0.062	1.025	0.305	-0.058	0.186
Somalia/Puntland	0.106	0.085	1.246	0.213	-0.061	0.272
Somaliland						
Time in Country	-0.001	0.002	-0.575	0.566	-0.005	0.003
Recieved business training	-0.020	0.058	-0.350	0.727	-0.134	0.094
Disability - No Info	0.030	0.039	0.782	0.434	-0.046	0.106
Disability - Not affected	0.050	0.050	1.004	0.316	-0.048	0.148
Sex - Female	0.036	0.049	0.740	0.459	-0.060	0.133
Age	-0.001	0.002	-0.633	0.527	-0.005	0.003
Primary source support	-0.045	0.029	-1.539	0.124	-0.103	0.012
Secondary source support	0.068	0.035	1.958	0.050	-0.000	0.136
Engagement in agriculture	0.071	0.030	2.332	0.020	0.011	0.130
Housing	0.021	0.054	0.378	0.706	-0.086	0.127
Schooling	0.015	0.060	0.245	0.807	-0.103	0.132
Health	-0.068	0.062	-1.103	0.270	-0.189	0.053
Family/Community acceptance	0.063	0.046	1.354	0.176	-0.028	0.153
Interaction : Time in country * Time with IOM assisstance (%)	0.000	0.000	1.000	0.317	-0.000	0.000
Interaction : Time in country * Time with IOM assisstance (%) * Recieved business training	-0.000	0.000	-1.113	0.266	-0.000	0.000

N = 1606 Deviance = 477.345 Psuedo R2 = 0.068

Appendix Table 71: Pre Covid to now, with business training – Days with protein rich foods

term	coefficient	std.error	statistic	p.value	conf.low	conf.high
Intercept	-0.306	0.169	-1.803	0.072	-0.638	0.027
Somalia	-0.063	0.127	-0.500	0.617	-0.311	0.185
Sudan	-0.558	0.104	-5.347	0.000	-0.762	-0.353
Darfur	0.160	0.084	1.915	0.056	-0.004	0.324
Khartoum						
Oromia	0.125	0.090	1.380	0.168	-0.052	0.302
SNNP	0.168	0.095	1.762	0.078	-0.019	0.354
Somalia/Puntland	-0.007	0.130	-0.055	0.957	-0.262	0.248
Somaliland						
Time in Country	-0.002	0.003	-0.568	0.570	-0.008	0.004
Recieved business training	-0.085	0.089	-0.955	0.340	-0.260	0.090
Disability - No Info	0.147	0.059	2.473	0.013	0.031	0.264
Disability - Not affected	0.196	0.076	2.567	0.010	0.046	0.346
Sex - Female	0.027	0.075	0.365	0.715	-0.120	0.175
Age	-0.001	0.003	-0.188	0.851	-0.007	0.006
Primary source support	0.053	0.045	1.162	0.245	-0.036	0.141
Secondary source support	-0.020	0.053	-0.373	0.709	-0.125	0.085
Engagement in agriculture	0.217	0.046	4.665	0.000	0.126	0.308
Housing	-0.174	0.084	-2.060	0.040	-0.339	-0.008
Schooling	0.179	0.092	1.946	0.052	-0.001	0.359
Health	0.142	0.095	1.502	0.133	-0.043	0.328
Family/Community acceptance	0.090	0.071	1.258	0.209	-0.050	0.230
Interaction : Time in country * Time with IOM assisstance (%)	0.000	0.000	0.368	0.713	-0.000	0.000
Interaction : Time in country * Time with IOM assisstance (%) * Recieved business training	0.000	0.000	0.338	0.736	-0.000	0.000

N = 1588 Deviance = 1102.67 Psuedo R2 = 0.124

Appendix Table 72: Pre Covid to now, with business training - Size of meals

term	coefficient	std.error	statistic	p.value	conf.low	conf.high
Intercept	2.730	0.127	21.425	0.000	2.481	2.980
Somalia	-0.745	0.096	-7.795	0.000	-0.932	-0.558
Sudan	-0.346	0.078	-4.414	0.000	-0.500	-0.192
Darfur	0.028	0.063	0.445	0.656	-0.095	0.151
Khartoum						
Oromia	0.089	0.068	1.305	0.192	-0.045	0.222
SNNP	0.081	0.072	1.129	0.259	-0.060	0.222
Somalia/Puntland	0.070	0.098	0.710	0.478	-0.123	0.262
Somaliland						
Time in Country	0.001	0.002	0.321	0.748	-0.004	0.005
Recieved business training	0.086	0.067	1.279	0.201	-0.046	0.218
Disability - No Info	0.011	0.045	0.245	0.806	-0.077	0.099
Disability - Not affected	-0.030	0.058	-0.522	0.602	-0.143	0.083
Sex - Female	0.002	0.057	0.037	0.970	-0.109	0.114
Age	-0.001	0.002	-0.479	0.632	-0.006	0.004
Primary source support	-0.031	0.034	-0.901	0.368	-0.097	0.036
Secondary source support	0.038	0.040	0.957	0.339	-0.040	0.117
Engagement in agriculture	0.129	0.035	3.695	0.000	0.061	0.198
Housing	0.029	0.063	0.457	0.648	-0.095	0.152
Schooling	-0.103	0.069	-1.486	0.137	-0.238	0.033
Health	-0.155	0.072	-2.157	0.031	-0.296	-0.014
Family/Community acceptance	0.081	0.054	1.501	0.133	-0.025	0.186
Interaction : Time in country * Time with IOM assisstance (%)	0.000	0.000	0.123	0.902	-0.000	0.000
Interaction : Time in country * Time with IOM assisstance (%) * Recieved business training	-0.000	0.000	-1.048	0.295	-0.000	0.000

N = 1600 Deviance = 634.219 Psuedo R2 = 0.181

Appendix Table 73: Pre Covid to now, with business training - Health access

term	coefficient	std.error	statistic	p.value	conf.low	conf.high
Intercept	-0.252	0.165	-1.522	0.128	-0.576	0.072
Somalia	0.183	0.123	1.489	0.137	-0.058	0.424
Sudan	0.045	0.101	0.443	0.658	-0.154	0.243
Darfur	-0.079	0.081	-0.972	0.331	-0.238	0.080
Khartoum						
Oromia	0.160	0.088	1.815	0.070	-0.013	0.332
SNNP	0.179	0.093	1.928	0.054	-0.003	0.360
Somalia/Puntland	0.017	0.126	0.132	0.895	-0.231	0.264
Somaliland						
Time in Country	0.001	0.003	0.244	0.807	-0.005	0.007
Recieved business training	-0.031	0.089	-0.351	0.725	-0.205	0.142
Disability - No Info	-0.079	0.058	-1.370	0.171	-0.192	0.034
Disability - Not affected	-0.113	0.074	-1.524	0.128	-0.258	0.032
Sex - Female	0.085	0.075	1.133	0.257	-0.062	0.232
Age	0.002	0.003	0.558	0.577	-0.004	0.008
Primary source support	0.103	0.044	2.316	0.021	0.016	0.190
Secondary source support	-0.107	0.053	-2.013	0.044	-0.211	-0.003
Engagement in agriculture	0.156	0.046	3.409	0.001	0.066	0.245
Housing	0.054	0.081	0.660	0.509	-0.105	0.213
Schooling	-0.172	0.091	-1.895	0.058	-0.351	0.006
Health	0.153	0.092	1.661	0.097	-0.027	0.333
Family/Community acceptance	-0.036	0.071	-0.509	0.611	-0.176	0.103
Interaction : Time in country * Time with IOM assisstance (%)	0.000	0.000	0.196	0.845	-0.000	0.000
Interaction : Time in country * Time with IOM assisstance (%) * Recieved business training	0.000	0.000	0.159	0.874	-0.000	0.000

N = 1559 Deviance = 1018.432 Psuedo R2 = 0.028

Appendix Table 74: Pre Covid to now, with business training - Housing

term	coefficient	std.error	statistic	p.value	conf.low	conf.high
Intercept	2.938	0.123	23.799	0.000	2.696	3.180
Somalia	-0.468	0.093	-5.056	0.000	-0.650	-0.287
Sudan	-0.461	0.076	-6.067	0.000	-0.611	-0.312
Darfur	0.081	0.061	1.341	0.180	-0.038	0.200
Khartoum						
Oromia	-0.033	0.066	-0.493	0.622	-0.162	0.097
SNNP	0.101	0.070	1.449	0.147	-0.036	0.238
Somalia/Puntland	0.150	0.095	1.579	0.115	-0.036	0.336
Somaliland						
Time in Country	-0.003	0.002	-1.506	0.132	-0.008	0.001
Recieved business training	-0.080	0.065	-1.236	0.217	-0.208	0.047
Disability - No Info	0.175	0.043	4.022	0.000	0.090	0.260
Disability - Not affected	0.127	0.056	2.268	0.023	0.017	0.237
Sex - Female	-0.100	0.055	-1.822	0.069	-0.208	0.008
Age	-0.001	0.002	-0.292	0.770	-0.005	0.004
Primary source support	0.004	0.033	0.115	0.908	-0.061	0.068
Secondary source support	0.071	0.039	1.816	0.070	-0.006	0.147
Engagement in agriculture	0.040	0.034	1.178	0.239	-0.026	0.106
Housing	0.007	0.061	0.109	0.914	-0.113	0.126
Schooling	0.132	0.067	1.978	0.048	0.001	0.264
Health	-0.052	0.069	-0.757	0.449	-0.188	0.083
Family/Community acceptance	0.063	0.052	1.212	0.226	-0.039	0.164
Interaction : Time in country * Time with IOM assisstance (%)	0.000	0.000	0.620	0.535	-0.000	0.000
Interaction : Time in country * Time with IOM assisstance (%) * Recieved business training	0.000	0.000	0.599	0.550	-0.000	0.000

N = 1602 Deviance = 595.448 Psuedo R2 = 0.118

Appendix Table 75: Pre Covid to now, with business training - Family and community acceptance

term	coefficient	std.error	statistic	p.value	conf.low	conf.high
Intercept	-0.236	0.127	-1.857	0.063	-0.485	0.013
Somalia	0.396	0.095	4.154	0.000	0.209	0.583
Sudan	0.251	0.078	3.202	0.001	0.097	0.404
Darfur	-0.196	0.063	-3.132	0.002	-0.318	-0.073
Khartoum						
Oromia	-0.225	0.068	-3.312	0.001	-0.358	-0.092
SNNP	0.113	0.072	1.580	0.114	-0.027	0.254
Somalia/Puntland	-0.242	0.098	-2.471	0.014	-0.434	-0.050
Somaliland						
Time in Country	-0.002	0.002	-0.716	0.474	-0.006	0.003
Recieved business training	0.169	0.067	2.523	0.012	0.038	0.301
Disability - No Info	0.040	0.045	0.905	0.366	-0.047	0.128
Disability - Not affected	-0.094	0.058	-1.636	0.102	-0.207	0.019
Sex - Female	0.003	0.057	0.048	0.961	-0.108	0.114
Age	0.001	0.002	0.490	0.624	-0.003	0.006
Primary source support	-0.046	0.034	-1.351	0.177	-0.112	0.021
Secondary source support	-0.063	0.040	-1.562	0.118	-0.141	0.016
Engagement in agriculture	0.251	0.035	7.185	0.000	0.182	0.319
Housing	0.160	0.063	2.556	0.011	0.037	0.283
Schooling	-0.096	0.069	-1.393	0.164	-0.231	0.039
Health	0.070	0.071	0.987	0.324	-0.069	0.210
Family/Community acceptance	-0.034	0.053	-0.635	0.525	-0.139	0.071
Interaction : Time in country * Time with IOM assisstance (%)	0.000	0.000	1.241	0.215	-0.000	0.000
Interaction : Time in country * Time with IOM assisstance (%) * Recieved business training	-0.000	0.000	-1.849	0.065	-0.000	0.000

N = 1604 Deviance = 633.512 Psuedo R2 = 0.108

Appendix Table 76: Pre Covid to now, with business training - Remigration intention

term	coefficient	std.error	statistic	p.value	conf.low	conf.high
Intercept	-0.798	0.228	-3.497	0.000	-1.245	-0.351
Somalia	0.528	0.172	3.076	0.002	0.192	0.865
Sudan	0.588	0.141	4.175	0.000	0.312	0.864
Darfur	-0.257	0.113	-2.267	0.024	-0.479	-0.035
Khartoum						
Oromia	-0.196	0.122	-1.608	0.108	-0.435	0.043
SNNP	0.334	0.129	2.597	0.010	0.082	0.586
Somalia/Puntland	-0.007	0.176	-0.042	0.966	-0.353	0.338
Somaliland						
Time in Country	0.004	0.004	0.962	0.336	-0.004	0.012
Recieved business training	0.224	0.121	1.854	0.064	-0.013	0.461
Disability - No Info	0.117	0.080	1.452	0.147	-0.041	0.275
Disability - Not affected	-0.317	0.103	-3.064	0.002	-0.519	-0.114
Sex - Female	0.219	0.101	2.162	0.031	0.020	0.418
Age	0.006	0.004	1.395	0.163	-0.002	0.014
Primary source support	-0.064	0.061	-1.050	0.294	-0.184	0.056
Secondary source support	0.040	0.072	0.554	0.579	-0.102	0.182
Engagement in agriculture	0.265	0.063	4.213	0.000	0.142	0.388
Housing	0.005	0.113	0.041	0.967	-0.217	0.226
Schooling	0.049	0.125	0.392	0.695	-0.197	0.295
Health	0.066	0.129	0.512	0.609	-0.187	0.319
Family/Community acceptance	-0.171	0.096	-1.783	0.075	-0.360	0.017
Interaction : Time in country * Time with IOM assisstance (%)	-0.000	0.000	-0.196	0.844	-0.000	0.000
Interaction : Time in country * Time with IOM assisstance (%) * Recieved business training	-0.000	0.000	-1.130	0.259	-0.000	0.000

N = 1588 Deviance = 2011.934 Psuedo R2 = 0.078

Country Level Models

Ethiopia, Pre-Covid to Worst

Appendix Table 77: Ethiopia, Pre-Covid to Worst - Income

term	coefficient	std.error	statistic	p.value	conf.low	conf.high
Intercept	-68.604	34.582	-1.984	0.049	-136.830	-0.379
Oromia	-60.645	13.690	-4.430	0.000	-87.653	-33.637
SNNP	-2.779	13.630	-0.204	0.839	-29.668	24.111
Time in Country	0.392	0.619	0.633	0.528	-0.830	1.614
Recieved business training	-1.971	13.971	-0.141	0.888	-29.533	25.591
Disability - No Info	20.978	13.899	1.509	0.133	-6.443	48.399
Disability - Not affected	-10.797	14.594	-0.740	0.460	-39.589	17.995
Sex - Female	20.963	13.370	1.568	0.119	-5.413	47.340
Age	0.812	0.834	0.974	0.331	-0.833	2.456
Primary source support	-4.030	9.292	-0.434	0.665	-22.362	14.302
Secondary source support	-15.117	14.031	-1.077	0.283	-42.799	12.565
Engagement in agriculture	10.653	12.286	0.867	0.387	-13.587	34.893
Housing	0.598	18.254	0.033	0.974	-35.415	36.610
Schooling	1.474	18.650	0.079	0.937	-35.319	38.268
Health	12.518	15.783	0.793	0.429	-18.621	43.657
Family/Community acceptance	-1.342	15.449	-0.087	0.931	-31.821	29.138
ECA recieved	11.594	14.014	0.827	0.409	-16.055	39.242
Interaction: Tlme in country * Time with iom assistance (%)	-0.002	0.009	-0.272	0.786	-0.019	0.015
Interaction: Tlme in country * Time with iom assistance (%) * Recieved Business Training	0.003	0.009	0.289	0.773	-0.016	0.021

N = 204 R2 = 0.178 F-Statistic 3.437 P = 0

Appendix Table 78: Ethiopia, Pre-Covid to Worst - Days without meals

term	coefficient	std.error	statistic	p.value	conf.low	conf.high
Intercept	0.152	0.208	0.728	0.467	-0.257	0.560
Oromia	-0.531	0.099	-5.385	0.000	-0.724	-0.337
SNNP	-0.519	0.104	-4.977	0.000	-0.724	-0.314
Time in Country	0.012	0.004	2.646	0.008	0.003	0.021
Recieved business training	-0.123	0.075	-1.635	0.102	-0.271	0.025
Disability - No Info	0.009	0.100	0.087	0.930	-0.187	0.204
Disability - Not affected	0.074	0.110	0.673	0.501	-0.141	0.289
Sex - Female	0.175	0.088	1.999	0.046	0.003	0.347
Age	-0.003	0.005	-0.594	0.553	-0.012	0.006
Primary source support	0.018	0.062	0.295	0.768	-0.103	0.139
Secondary source support	-0.121	0.076	-1.594	0.111	-0.270	0.028
Engagement in agriculture	0.001	0.061	0.019	0.985	-0.119	0.121
Housing	0.030	0.163	0.186	0.853	-0.289	0.350
Schooling	0.073	0.163	0.446	0.656	-0.247	0.392
Health	-0.141	0.135	-1.044	0.297	-0.405	0.124
Family/Community acceptance	-0.230	0.125	-1.840	0.066	-0.475	0.015
ECA recieved	-0.214	0.081	-2.642	0.008	-0.373	-0.055
Interaction: Tlme in country * Time with iom assistance (%)	-0.000	0.000	-0.224	0.823	-0.000	0.000
Interaction: Tlme in country * Time with iom assistance (%) * Recieved Business Training	0.000	0.000	0.881	0.378	-0.000	0.000

N = 933 R2 = 0.046 F-Statistic 3.469 P = 0

Appendix Table 79: Ethiopia, Pre-Covid to Worst - Meals per day

term	coefficient	std.error	statistic	p.value	conf.low	conf.high
Intercept	-0.968	0.155	-6.264	0.000	-1.272	-0.665
Oromia	0.132	0.072	1.830	0.068	-0.010	0.274
SNNP	0.109	0.077	1.427	0.154	-0.041	0.260
Time in Country	0.021	0.003	7.367	0.000	0.016	0.027
Recieved business training	-0.037	0.074	-0.494	0.622	-0.182	0.109
Disability - No Info	0.118	0.072	1.628	0.104	-0.024	0.260
Disability - Not affected	0.119	0.080	1.488	0.137	-0.038	0.276
Sex - Female	0.145	0.063	2.290	0.022	0.021	0.269
Age	-0.003	0.003	-0.920	0.358	-0.010	0.003
Primary source support	-0.127	0.045	-2.845	0.005	-0.215	-0.040
Secondary source support	0.058	0.055	1.042	0.298	-0.051	0.166
Engagement in agriculture	0.011	0.044	0.243	0.808	-0.076	0.097
Housing	-0.050	0.118	-0.421	0.674	-0.282	0.182
Schooling	-0.251	0.118	-2.124	0.034	-0.483	-0.019
Health	-0.308	0.099	-3.127	0.002	-0.502	-0.115
Family/Community acceptance	0.103	0.090	1.146	0.252	-0.073	0.278
ECA recieved	0.092	0.058	1.579	0.115	-0.022	0.207
Interaction: Tlme in country * Time with iom assistance (%)	0.000	0.000	0.341	0.733	-0.000	0.000
Interaction: Tlme in country * Time with iom assistance (%) * Recieved Business Training	-0.000	0.000	-1.523	0.128	-0.000	0.000

N = 940 R2 = 0.099 F-Statistic 6.712 P = 0

Appendix Table 80: Ethiopia, Pre-Covid to Worst - Days with protein rich foods

term	coefficient	std.error	statistic	p.value	conf.low	conf.high
Intercept	-0.561	0.143	-3.915	0.000	-0.843	-0.280
Oromia	0.074	0.063	1.179	0.239	-0.049	0.197
SNNP	0.049	0.066	0.736	0.462	-0.082	0.179
Time in Country	0.007	0.003	2.587	0.010	0.002	0.012
Recieved business training	-0.061	0.064	-0.952	0.342	-0.186	0.065
Disability - No Info	0.074	0.063	1.166	0.244	-0.050	0.198
Disability - Not affected	-0.011	0.070	-0.153	0.879	-0.148	0.126
Sex - Female	0.108	0.056	1.942	0.052	-0.001	0.217
Age	0.004	0.003	1.509	0.132	-0.001	0.010
Primary source support	0.043	0.039	1.094	0.274	-0.034	0.120
Secondary source support	-0.070	0.048	-1.459	0.145	-0.165	0.024
Engagement in agriculture	0.073	0.039	1.895	0.058	-0.003	0.149
Housing	-0.125	0.106	-1.188	0.235	-0.333	0.082
Schooling	-0.048	0.104	-0.463	0.643	-0.253	0.156
Health	0.094	0.086	1.094	0.274	-0.075	0.262
Family/Community acceptance	-0.165	0.080	-2.070	0.039	-0.322	-0.009
ECA recieved	0.017	0.051	0.325	0.745	-0.084	0.117
Interaction: Tlme in country * Time with iom assisstance (%)	-0.000	0.000	-0.262	0.793	-0.000	0.000
Interaction: Tlme in country * Time with iom assisstance (%) * Recieved Business Training	0.000	0.000	0.800	0.424	-0.000	0.000

N = 935 R2 = 0.025 F-Statistic 2.313 P = 0.001

Appendix Table 81: Ethiopia, Pre-Covid to Worst - Size of meals

term	coefficient	std.error	statistic	p.value	conf.low	conf.high
Intercept	2.160	0.146	14.832	0.000	1.874	2.445
Oromia	0.075	0.065	1.142	0.254	-0.054	0.203
SNNP	0.136	0.069	1.962	0.050	-0.000	0.273
Time in Country	0.013	0.003	4.841	0.000	0.008	0.019
Recieved business training	-0.034	0.063	-0.546	0.585	-0.157	0.089
Disability - No Info	0.021	0.066	0.324	0.746	-0.108	0.150
Disability - Not affected	-0.025	0.073	-0.342	0.732	-0.167	0.117
Sex - Female	0.058	0.057	1.005	0.315	-0.055	0.170
Age	-0.004	0.003	-1.368	0.172	-0.010	0.002
Primary source support	-0.030	0.041	-0.740	0.460	-0.110	0.050
Secondary source support	-0.020	0.050	-0.390	0.696	-0.118	0.079
Engagement in agriculture	0.044	0.040	1.088	0.277	-0.035	0.122
Housing	-0.103	0.107	-0.960	0.337	-0.312	0.107
Schooling	-0.192	0.107	-1.789	0.074	-0.402	0.019
Health	-0.142	0.090	-1.583	0.114	-0.318	0.034
Family/Community acceptance	-0.076	0.082	-0.934	0.351	-0.237	0.084
ECA recieved	0.086	0.053	1.633	0.103	-0.017	0.190
Interaction: Tlme in country * Time with iom assisstance (%)	0.000	0.000	2.426	0.015	0.000	0.000
Interaction: Tlme in country * Time with iom assisstance (%) * Recieved Business Training	-0.000	0.000	-0.405	0.686	-0.000	0.000

N = 936 R2 = 0.09 F-Statistic 6.155 P = 0

Appendix Table 82: Ethiopia, Pre-Covid to Worst - Health access

term	coefficient	std.error	statistic	p.value	conf.low	conf.high
Intercept	-1.919	0.234	-8.214	0.000	-2.378	-1.461
Oromia	0.466	0.108	4.324	0.000	0.255	0.678
SNNP	0.675	0.118	5.729	0.000	0.444	0.907
Time in Country	0.027	0.005	5.825	0.000	0.018	0.036
Recieved business training	-0.235	0.097	-2.423	0.016	-0.425	-0.045
Disability - No Info	-0.065	0.107	-0.603	0.547	-0.275	0.146
Disability - Not affected	-0.158	0.118	-1.334	0.183	-0.390	0.074
Sex - Female	0.312	0.097	3.224	0.001	0.122	0.501
Age	0.004	0.005	0.719	0.472	-0.006	0.013
Primary source support	-0.004	0.068	-0.063	0.950	-0.138	0.129
Secondary source support	-0.342	0.086	-4.002	0.000	-0.510	-0.175
Engagement in agriculture	0.263	0.067	3.903	0.000	0.131	0.395
Housing	-0.423	0.176	-2.403	0.016	-0.768	-0.077
Schooling	-0.368	0.183	-2.016	0.044	-0.727	-0.010
Health	-0.053	0.146	-0.362	0.717	-0.339	0.233
Family/Community acceptance	-0.091	0.146	-0.622	0.534	-0.377	0.195
ECA recieved	-0.028	0.088	-0.322	0.748	-0.200	0.144
Interaction: Tlme in country * Time with iom assisstance (%)	0.000	0.000	1.044	0.297	-0.000	0.000
Interaction: Tlme in country * Time with iom assisstance (%) * Recieved Business Training	0.000	0.000	1.089	0.276	-0.000	0.000

N = 904 R2 = 0.242 F-Statistic 17.036 P = 0

Appendix Table 83: Ethiopia, Pre-Covid to Worst - Housing

term	coefficient	std.error	statistic	p.value	conf.low	conf.high
Intercept	2.505	0.131	19.171	0.000	2.248	2.761
Oromia	-0.065	0.057	-1.131	0.258	-0.178	0.048
SNNP	0.073	0.061	1.202	0.230	-0.046	0.192
Time in Country	0.010	0.002	3.992	0.000	0.005	0.015
Recieved business training	-0.064	0.057	-1.125	0.261	-0.176	0.048
Disability - No Info	0.183	0.058	3.153	0.002	0.069	0.296
Disability - Not affected	0.212	0.064	3.312	0.001	0.086	0.337
Sex - Female	-0.014	0.051	-0.279	0.780	-0.113	0.085
Age	-0.009	0.003	-3.488	0.001	-0.015	-0.004
Primary source support	0.052	0.036	1.458	0.145	-0.018	0.123
Secondary source support	0.032	0.044	0.725	0.469	-0.055	0.118
Engagement in agriculture	0.007	0.035	0.203	0.839	-0.062	0.076
Housing	-0.142	0.094	-1.506	0.132	-0.326	0.043
Schooling	-0.114	0.094	-1.210	0.227	-0.299	0.071
Health	0.075	0.078	0.957	0.339	-0.079	0.228
Family/Community acceptance	-0.094	0.071	-1.323	0.186	-0.235	0.046
ECA recieved	0.045	0.047	0.969	0.333	-0.047	0.137
Interaction: Tlme in country * Time with iom assistance (%)	0.000	0.000	2.830	0.005	0.000	0.000
Interaction: Tlme in country * Time with iom assistance (%) * Recieved Business Training	-0.000	0.000	-0.833	0.405	-0.000	0.000

N = 938 R2 = 0.108 F-Statistic 7.291 P = 0

Appendix Table 84: Ethiopia, Pre-Covid to Worst - Family and community acceptance

term	coefficient	std.error	statistic	p.value	conf.low	conf.high
Intercept	-1.493	0.209	-7.141	0.000	-1.904	-1.083
Oromia	-0.394	0.095	-4.134	0.000	-0.581	-0.207
SNNP	0.132	0.103	1.278	0.201	-0.070	0.334
Time in Country	0.027	0.004	6.620	0.000	0.019	0.035
Recieved business training	-0.146	0.084	-1.744	0.082	-0.311	0.018
Disability - No Info	0.076	0.097	0.789	0.430	-0.113	0.266
Disability - Not affected	-0.261	0.107	-2.449	0.015	-0.470	-0.052
Sex - Female	0.183	0.084	2.175	0.030	0.018	0.349
Age	0.002	0.004	0.428	0.669	-0.007	0.011
Primary source support	-0.085	0.060	-1.424	0.155	-0.202	0.032
Secondary source support	-0.172	0.074	-2.325	0.020	-0.317	-0.027
Engagement in agriculture	0.316	0.059	5.335	0.000	0.199	0.432
Housing	0.062	0.158	0.392	0.695	-0.247	0.371
Schooling	-0.272	0.158	-1.722	0.085	-0.581	0.038
Health	0.123	0.131	0.937	0.349	-0.134	0.380
Family/Community acceptance	-0.169	0.119	-1.418	0.157	-0.404	0.065
ECA recieved	0.219	0.078	2.810	0.005	0.066	0.372
Interaction: Tlme in country * Time with iom assisstance (%)	0.000	0.000	2.953	0.003	0.000	0.000
Interaction: Tlme in country * Time with iom assisstance (%) * Recieved Business Training	-0.000	0.000	-0.461	0.645	-0.000	0.000

N = 941 R2 = 0.286 F-Statistic 21.907 P = 0

Appendix Table 85: Ethiopia, Pre-Covid to Worst - Remigration intention

term	coefficient	std.error	statistic	p.value	conf.low	conf.high
Intercept	-0.521	0.240	-2.172	0.030	-0.991	-0.050
Oromia	-0.124	0.106	-1.168	0.243	-0.333	0.085
SNNP	0.399	0.113	3.533	0.000	0.177	0.620
Time in Country	-0.001	0.005	-0.189	0.850	-0.010	0.008
Recieved business training	0.297	0.107	2.781	0.006	0.087	0.507
Disability - No Info	-0.111	0.107	-1.035	0.301	-0.320	0.099
Disability - Not affected	-0.463	0.118	-3.931	0.000	-0.694	-0.232
Sex - Female	0.197	0.094	2.103	0.036	0.013	0.381
Age	0.005	0.005	1.045	0.296	-0.005	0.015
Primary source support	-0.008	0.066	-0.120	0.904	-0.138	0.122
Secondary source support	-0.011	0.082	-0.139	0.890	-0.172	0.149
Engagement in agriculture	0.296	0.065	4.536	0.000	0.168	0.424
Housing	0.048	0.174	0.274	0.784	-0.294	0.390
Schooling	0.208	0.174	1.195	0.233	-0.134	0.551
Health	0.165	0.145	1.143	0.254	-0.119	0.449
Family/Community acceptance	0.028	0.133	0.208	0.836	-0.234	0.289
ECA recieved	0.261	0.087	3.015	0.003	0.091	0.431
Interaction: Tlme in country * Time with iom assisstance (%)	-0.000	0.000	-0.167	0.867	-0.000	0.000
Interaction: Tlme in country * Time with iom assisstance (%) * Recieved Business Training	-0.000	0.000	-1.173	0.241	-0.000	0.000

N = 937 R2 = 0.1 F-Statistic 6.781 P = 0

Ethiopia, Pre-Covid to Now

Appendix Table 86: Ethiopia, Pre-Covid to Now - Income

term	coefficient	std.error	statistic	p.value	conf.low	conf.high
Intercept	-36.369	35.203	-1.033	0.303	-105.820	33.081
Oromia	-59.028	12.690	-4.651	0.000	-84.064	-33.991
SNNP	4.789	12.731	0.376	0.707	-20.328	29.905
Time in Country	-0.205	0.631	-0.324	0.746	-1.450	1.040
Recieved Business Training	-4.348	10.449	-0.416	0.678	-24.963	16.268
Disability - No Info	24.903	12.840	1.940	0.054	-0.428	50.235
Disability - Not affected	-10.075	13.466	-0.748	0.455	-36.643	16.492
Sex - Female	15.471	12.481	1.240	0.217	-9.152	40.093
Age	0.674	0.769	0.876	0.382	-0.844	2.192
Primary source support	-2.085	8.584	-0.243	0.808	-19.021	14.851
Secondary source support	3.307	12.902	0.256	0.798	-22.146	28.760
Engagement in agriculture	10.511	11.367	0.925	0.356	-11.914	32.935
Housing	1.247	16.982	0.073	0.942	-32.257	34.750
Schooling	-0.341	17.190	-0.020	0.984	-34.255	33.573
Health	5.120	14.555	0.352	0.725	-23.595	33.835
Family/Community acceptance	-2.485	14.273	-0.174	0.862	-30.644	25.675
ECA recieved	7.060	12.682	0.557	0.578	-17.959	32.079
Interaction: Time in country * Time with iom assisstance (%)	-0.024	0.028	-0.837	0.403	-0.079	0.032
Interaction: Time in country * Time with iom assisstance (%) * Recieved Business Training	0.025	0.029	0.852	0.395	-0.033	0.082

N = 204 R2 = 0.219 F-Statistic 4.16 P = 0

Appendix Table 87: Ethiopia, Pre-Covid to Now - Days without meals

term	coefficient	std.error	statistic	p.value	conf.low	conf.high
Intercept	-0.174	0.225	-0.772	0.440	-0.615	0.268
Oromia	-0.262	0.094	-2.797	0.005	-0.445	-0.078
SNNP	-0.245	0.100	-2.455	0.014	-0.440	-0.049
Time in Country	0.009	0.004	2.085	0.037	0.001	0.018
Recieved Business Training	-0.047	0.067	-0.710	0.478	-0.178	0.084
Disability - No Info	0.045	0.094	0.478	0.633	-0.140	0.230
Disability - Not affected	0.132	0.104	1.273	0.203	-0.072	0.336
Sex - Female	0.170	0.084	2.040	0.042	0.007	0.334
Age	-0.004	0.004	-0.932	0.352	-0.013	0.004
Primary source support	0.011	0.059	0.185	0.853	-0.104	0.126
Secondary source support	-0.171	0.072	-2.380	0.018	-0.312	-0.030
Engagement in agriculture	0.030	0.058	0.518	0.605	-0.083	0.143
Housing	-0.002	0.154	-0.015	0.988	-0.304	0.300
Schooling	0.077	0.154	0.501	0.617	-0.225	0.380
Health	-0.060	0.128	-0.466	0.641	-0.310	0.191
Family/Community acceptance	-0.224	0.118	-1.894	0.059	-0.457	0.008
ECA recieved	-0.149	0.077	-1.942	0.052	-0.299	0.002
Interaction: Tlme in country * Time with iom assistance (%)	-0.000	0.000	-1.141	0.254	-0.001	0.000
Interaction: Tlme in country * Time with iom assistance (%) * Recieved Business Training	0.000	0.000	1.295	0.196	-0.000	0.001

N = 933 R2 = 0.018 F-Statistic 1.945 P = 0.01

Appendix Table 88: Ethiopia, Pre-Covid to Now - Meals per day

term	coefficient	std.error	statistic	p.value	conf.low	conf.high
Intercept	0.140	0.134	1.038	0.299	-0.124	0.403
Oromia	0.049	0.056	0.869	0.385	-0.061	0.158
SNNP	0.038	0.060	0.641	0.522	-0.079	0.155
Time in Country	-0.003	0.003	-1.224	0.221	-0.008	0.002
Recieved Business Training	-0.036	0.040	-0.909	0.363	-0.115	0.042
Disability - No Info	0.024	0.056	0.423	0.672	-0.087	0.135
Disability - Not affected	-0.037	0.062	-0.590	0.556	-0.159	0.086
Sex - Female	0.025	0.050	0.504	0.614	-0.073	0.123
Age	-0.001	0.003	-0.194	0.847	-0.006	0.005
Primary source support	-0.064	0.035	-1.818	0.069	-0.132	0.005
Secondary source support	0.023	0.043	0.534	0.594	-0.061	0.107
Engagement in agriculture	0.006	0.035	0.169	0.866	-0.062	0.074
Housing	-0.049	0.092	-0.531	0.596	-0.230	0.132
Schooling	-0.116	0.093	-1.250	0.212	-0.297	0.066
Health	-0.075	0.077	-0.979	0.328	-0.226	0.075
Family/Community acceptance	0.114	0.070	1.624	0.105	-0.024	0.251
ECA recieved	-0.045	0.046	-0.976	0.329	-0.135	0.045
Interaction: Tlme in country * Time with iom assistance (%)	0.000	0.000	0.745	0.457	-0.000	0.000
Interaction: Tlme in country * Time with iom assistance (%) * Recieved Business Training	-0.000	0.000	-1.112	0.267	-0.000	0.000

N = 942 R2 = 0.014 F-Statistic 1.73 P = 0.03

Appendix Table 89: Ethiopia, Pre-Covid to Now - Days with protein rich foods

term	coefficient	std.error	statistic	p.value	conf.low	conf.high
Intercept	-0.351	0.135	-2.600	0.009	-0.617	-0.086
Oromia	0.030	0.056	0.540	0.589	-0.080	0.141
SNNP	0.063	0.060	1.056	0.291	-0.054	0.181
Time in Country	0.002	0.003	0.810	0.418	-0.003	0.007
Recieved Business Training	0.023	0.040	0.563	0.574	-0.056	0.101
Disability - No Info	0.103	0.057	1.823	0.069	-0.008	0.214
Disability - Not affected	-0.002	0.062	-0.028	0.977	-0.124	0.121
Sex - Female	0.068	0.050	1.360	0.174	-0.030	0.167
Age	0.004	0.003	1.610	0.108	-0.001	0.009
Primary source support	0.043	0.035	1.231	0.219	-0.026	0.112
Secondary source support	-0.015	0.043	-0.341	0.733	-0.100	0.070
Engagement in agriculture	0.077	0.035	2.227	0.026	0.009	0.145
Housing	-0.052	0.095	-0.543	0.587	-0.238	0.135
Schooling	0.002	0.094	0.020	0.984	-0.182	0.186
Health	0.098	0.077	1.279	0.201	-0.053	0.249
Family/Community acceptance	-0.155	0.072	-2.162	0.031	-0.295	-0.014
ECA recieved	-0.020	0.046	-0.430	0.667	-0.110	0.071
Interaction: Tlme in country * Time with iom assistance (%)	-0.000	0.000	-1.322	0.186	-0.000	0.000
Interaction: Tlme in country * Time with iom assistance (%) * Recieved Business Training	0.000	0.000	1.014	0.311	-0.000	0.000

N = 936 R2 = 0.014 F-Statistic 1.761 P = 0.026

Appendix Table 90: Ethiopia, Pre-Covid to Now - Size of meals

term	coefficient	std.error	statistic	p.value	conf.low	conf.high
Intercept	2.893	0.137	21.053	0.000	2.623	3.162
Oromia	0.058	0.057	1.022	0.307	-0.054	0.171
SNNP	0.050	0.061	0.823	0.411	-0.069	0.170
Time in Country	-0.000	0.003	-0.088	0.930	-0.006	0.005
Recieved Business Training	0.094	0.041	2.295	0.022	0.014	0.174
Disability - No Info	-0.005	0.058	-0.081	0.935	-0.118	0.109
Disability - Not affected	-0.074	0.064	-1.165	0.244	-0.199	0.051
Sex - Female	-0.032	0.051	-0.626	0.532	-0.132	0.068
Age	-0.004	0.003	-1.369	0.171	-0.009	0.002
Primary source support	-0.042	0.036	-1.170	0.242	-0.112	0.028
Secondary source support	0.033	0.044	0.742	0.458	-0.054	0.119
Engagement in agriculture	0.076	0.035	2.143	0.032	0.006	0.145
Housing	0.031	0.094	0.326	0.744	-0.155	0.216
Schooling	-0.112	0.095	-1.183	0.237	-0.297	0.074
Health	-0.188	0.078	-2.401	0.017	-0.342	-0.034
Family/Community acceptance	-0.070	0.072	-0.971	0.332	-0.212	0.071
ECA recieved	-0.035	0.047	-0.744	0.457	-0.127	0.057
Interaction: Tlme in country * Time with iom assistance (%)	0.000	0.000	0.840	0.401	-0.000	0.000
Interaction: Tlme in country * Time with iom assistance (%) * Recieved Business Training	-0.000	0.000	-1.235	0.217	-0.000	0.000

N = 939 R2 = 0.025 F-Statistic 2.352 P = 0.001

Appendix Table 91: Ethiopia, Pre-Covid to Now - Health access

term	coefficient	std.error	statistic	p.value	conf.low	conf.high
Intercept	-0.086	0.208	-0.413	0.680	-0.494	0.323
Oromia	0.075	0.086	0.866	0.387	-0.095	0.244
SNNP	0.093	0.092	1.019	0.308	-0.087	0.273
Time in Country	0.001	0.004	0.277	0.782	-0.007	0.009
Recieved Business Training	-0.007	0.063	-0.108	0.914	-0.129	0.116
Disability - No Info	-0.060	0.086	-0.698	0.486	-0.229	0.109
Disability - Not affected	-0.093	0.095	-0.979	0.328	-0.279	0.093
Sex - Female	0.083	0.079	1.049	0.294	-0.072	0.237
Age	0.001	0.004	0.225	0.822	-0.007	0.009
Primary source support	0.065	0.055	1.196	0.232	-0.042	0.172
Secondary source support	-0.221	0.068	-3.240	0.001	-0.355	-0.087
Engagement in agriculture	0.100	0.054	1.859	0.063	-0.006	0.206
Housing	-0.388	0.141	-2.748	0.006	-0.665	-0.111
Schooling	-0.257	0.147	-1.750	0.080	-0.545	0.031
Health	0.019	0.117	0.161	0.872	-0.210	0.248
Family/Community acceptance	-0.120	0.117	-1.028	0.304	-0.350	0.109
ECA recieved	-0.142	0.071	-2.002	0.046	-0.281	-0.003
Interaction: Time in country * Time with iom assisstance (%)	-0.000	0.000	-0.877	0.381	-0.001	0.000
Interaction: Time in country * Time with iom assisstance (%) * Recieved Business Training	0.000	0.000	1.180	0.238	-0.000	0.001

N = 904 R2 = 0.037 F-Statistic 2.94 P = 0

Appendix Table 92: Ethiopia, Pre-Covid to Now - Housing

term	coefficient	std.error	statistic	p.value	conf.low	conf.high
Intercept	2.825	0.114	24.678	0.000	2.600	3.050
Oromia	-0.008	0.048	-0.165	0.869	-0.101	0.086
SNNP	0.118	0.051	2.324	0.020	0.018	0.218
Time in Country	-0.000	0.002	-0.098	0.922	-0.005	0.004
Recieved Business Training	-0.003	0.034	-0.094	0.925	-0.070	0.063
Disability - No Info	0.180	0.048	3.726	0.000	0.085	0.274
Disability - Not affected	0.207	0.053	3.903	0.000	0.103	0.312
Sex - Female	-0.076	0.042	-1.785	0.075	-0.159	0.008
Age	-0.004	0.002	-1.816	0.070	-0.008	0.000
Primary source support	0.043	0.030	1.435	0.152	-0.016	0.101
Secondary source support	0.055	0.036	1.504	0.133	-0.017	0.126
Engagement in agriculture	0.058	0.029	1.972	0.049	0.000	0.116
Housing	0.243	0.079	3.088	0.002	0.088	0.397
Schooling	-0.141	0.079	-1.794	0.073	-0.295	0.013
Health	-0.013	0.065	-0.193	0.847	-0.140	0.115
Family/Community acceptance	0.096	0.059	1.615	0.107	-0.021	0.213
ECA recieved	0.003	0.039	0.076	0.940	-0.074	0.079
Interaction: Tlme in country * Time with iom assisstance (%)	0.000	0.000	0.735	0.463	-0.000	0.000
Interaction: Tlme in country * Time with iom assisstance (%) * Recieved Business Training	-0.000	0.000	-0.666	0.506	-0.000	0.000

N = 940 R2 = 0.053 F-Statistic 3.926 P = 0

Appendix Table 93: Ethiopia, Pre-Covid to Now - Family and community acceptance

term	coefficient	std.error	statistic	p.value	conf.low	conf.high
Intercept	-0.178	0.172	-1.033	0.302	-0.516	0.160
Oromia	-0.290	0.072	-4.041	0.000	-0.431	-0.149
SNNP	0.059	0.076	0.775	0.439	-0.091	0.209
Time in Country	-0.002	0.003	-0.619	0.536	-0.009	0.005
Recieved Business Training	0.110	0.051	2.158	0.031	0.010	0.211
Disability - No Info	0.079	0.072	1.087	0.277	-0.063	0.221
Disability - Not affected	-0.215	0.080	-2.697	0.007	-0.372	-0.059
Sex - Female	-0.041	0.064	-0.640	0.523	-0.166	0.085
Age	0.004	0.003	1.271	0.204	-0.002	0.011
Primary source support	-0.072	0.045	-1.608	0.108	-0.160	0.016
Secondary source support	-0.071	0.055	-1.294	0.196	-0.179	0.037
Engagement in agriculture	0.192	0.044	4.329	0.000	0.105	0.278
Housing	0.133	0.118	1.122	0.262	-0.100	0.365
Schooling	-0.276	0.119	-2.323	0.020	-0.508	-0.043
Health	0.063	0.098	0.643	0.520	-0.130	0.256
Family/Community acceptance	-0.055	0.090	-0.618	0.537	-0.231	0.121
ECA recieved	0.015	0.059	0.249	0.804	-0.101	0.130
Interaction: Tlme in country * Time with iom assisstance (%)	0.000	0.000	0.854	0.393	-0.000	0.001
Interaction: Tlme in country * Time with iom assisstance (%) * Recieved Business Training	-0.000	0.000	-0.927	0.354	-0.001	0.000

N = 942 R2 = 0.094 F-Statistic 6.426 P = 0

Appendix Table 94: Ethiopia, Pre-Covid to Now - Remigraiton intention

term	coefficient	std.error	statistic	p.value	conf.low	conf.high
Intercept	-0.905	0.250	-3.618	0.000	-1.396	-0.414
Oromia	-0.023	0.104	-0.218	0.828	-0.227	0.182
SNNP	0.454	0.111	4.091	0.000	0.236	0.672
Time in Country	0.006	0.005	1.207	0.228	-0.004	0.016
Recieved Business Training	0.110	0.074	1.486	0.138	-0.035	0.256
Disability - No Info	-0.055	0.105	-0.526	0.599	-0.262	0.151
Disability - Not affected	-0.469	0.116	-4.050	0.000	-0.697	-0.242
Sex - Female	0.207	0.093	2.226	0.026	0.024	0.389
Age	0.004	0.005	0.824	0.410	-0.005	0.013
Primary source support	-0.026	0.065	-0.405	0.685	-0.154	0.101
Secondary source support	0.014	0.080	0.179	0.858	-0.143	0.172
Engagement in agriculture	0.275	0.064	4.274	0.000	0.149	0.402
Housing	0.072	0.172	0.416	0.677	-0.266	0.409
Schooling	0.066	0.172	0.384	0.701	-0.272	0.404
Health	0.216	0.143	1.511	0.131	-0.064	0.495
Family/Community acceptance	-0.052	0.131	-0.398	0.691	-0.310	0.206
ECA recieved	0.317	0.085	3.717	0.000	0.150	0.485
Interaction: Tlme in country * Time with iom assisstance (%)	0.000	0.000	0.382	0.703	-0.000	0.001
Interaction: Tlme in country * Time with iom assisstance (%) * Recieved Business Training	-0.000	0.000	-0.595	0.552	-0.001	0.000

N = 939 R2 = 0.098 F-Statistic 6.646 P = 0

Somalia, Pre-Covid to Worst

Appendix Table 95: Somalia, Pre-Covid to Worst - Income

term	coefficient	std.error	statistic	p.value	conf.low	conf.high
Intercept	-17.618	41.308	-0.426	0.671	-99.926	64.691
Somaliland	16.863	12.488	1.350	0.181	-8.020	41.746
Time in Country	0.078	0.838	0.093	0.926	-1.591	1.747
Recieved business training	8.996	19.445	0.463	0.645	-29.749	47.740
Disability - No Info	-13.390	13.575	-0.986	0.327	-40.439	13.658
Disability - Not affected	29.886	17.351	1.722	0.089	-4.687	64.459
Age	-0.271	1.070	-0.253	0.801	-2.403	1.861
Primary source support	4.737	9.784	0.484	0.630	-14.758	24.232
Secondary source support	-11.920	10.368	-1.150	0.254	-32.579	8.738
Engagement in agriculture	36.441	15.954	2.284	0.025	4.653	68.229
Health	2.929	28.303	0.103	0.918	-53.465	59.323
Family/Community acceptance	-3.454	10.992	-0.314	0.754	-25.357	18.448
Departed Libya	-30.593	12.616	-2.425	0.018	-55.731	-5.454
Interaction: Tlme in country * Time with iom assisstance (%)	0.008	0.007	1.153	0.253	-0.006	0.022
Interaction: Tlme in country * Time with iom assisstance (%) *	-0.000	0.008	-0.021	0.984	-0.016	0.015
Recieved Business Training						

N = 89 R2 = 0.192 F-Statistic 2.49 P = 0.006

Appendix Table 96: Somalia, Pre-Covid to Worst - Days without meals

term	coefficient	std.error	statistic	p.value	conf.low	conf.high
Intercept	0.188	0.381	0.493	0.622	-0.563	0.939
Somaliland	0.009	0.092	0.101	0.919	-0.173	0.191
Time in Country	-0.006	0.008	-0.680	0.498	-0.022	0.011
Recieved business training	0.087	0.164	0.532	0.595	-0.237	0.411
Disability - No Info	-0.272	0.103	-2.651	0.009	-0.474	-0.069
Disability - Not affected	-0.193	0.132	-1.461	0.146	-0.453	0.068
Age	0.002	0.009	0.241	0.810	-0.016	0.021
Primary source support	-0.034	0.083	-0.413	0.680	-0.199	0.130
Secondary source support	-0.159	0.091	-1.753	0.081	-0.337	0.020
Engagement in agriculture	-0.121	0.120	-1.013	0.313	-0.357	0.115
Housing	0.139	0.166	0.836	0.404	-0.189	0.468
Health	-0.160	0.246	-0.652	0.515	-0.646	0.325
Family/Community acceptance	-0.009	0.109	-0.085	0.933	-0.223	0.205
Departed Libya	0.126	0.116	1.089	0.278	-0.103	0.355
Interaction: Tlme in country * Time with iom assisstance (%)	0.000	0.000	0.169	0.866	-0.000	0.000
Interaction: Tlme in country * Time with iom assisstance (%) * Recieved Business Training	0.000	0.000	0.993	0.322	-0.000	0.000

N = 190 R2 = 0.042 F-Statistic 1.557 P = 0.09

Appendix Table 97: Somalia, Pre-Covid to Worst – Meals per day

term	coefficient	std.error	statistic	p.value	conf.low	conf.high
Intercept	-2.312	0.472	-4.901	0.000	-3.243	-1.380
Somaliland	0.158	0.123	1.287	0.200	-0.085	0.401
Time in Country	0.042	0.009	4.515	0.000	0.023	0.060
Recieved business training	-0.115	0.307	-0.374	0.709	-0.722	0.492
Disability - No Info	-0.137	0.145	-0.940	0.349	-0.424	0.150
Disability - Not affected	0.053	0.184	0.286	0.775	-0.311	0.417
Age	-0.012	0.013	-0.952	0.343	-0.037	0.013
Primary source support	-0.081	0.114	-0.714	0.476	-0.307	0.144
Secondary source support	0.216	0.125	1.730	0.085	-0.031	0.463
Engagement in agriculture	0.129	0.161	0.801	0.424	-0.189	0.446
Housing	-0.601	0.238	-2.525	0.013	-1.071	-0.131
Health	0.699	0.371	1.885	0.061	-0.033	1.431
Family/Community acceptance	-0.053	0.158	-0.338	0.736	-0.365	0.258
Departed Libya	0.186	0.157	1.179	0.240	-0.125	0.497
Interaction: Tlme in country * Time with iom assisstance (%)	0.000	0.000	1.933	0.055	-0.000	0.000
Interaction: Tlme in country * Time with iom assisstance (%) * Recieved Business Training	-0.000	0.000	-0.697	0.487	-0.000	0.000

N = 178 R2 = 0.285 F-Statistic 5.712 P = 0

Appendix Table 98: Somalia, Pre-Covid to Worst - Days with protein rich foods

term	coefficient	std.error	statistic	p.value	conf.low	conf.high
Intercept	-1.679	0.863	-1.946	0.053	-3.382	0.025
Somaliland	0.382	0.213	1.794	0.075	-0.038	0.802
Time in Country	0.016	0.017	0.907	0.366	-0.019	0.050
Recieved business training	-0.088	0.427	-0.207	0.836	-0.932	0.755
Disability - No Info	-0.117	0.249	-0.469	0.640	-0.609	0.375
Disability - Not affected	0.253	0.320	0.789	0.431	-0.380	0.885
Age	-0.024	0.022	-1.091	0.277	-0.068	0.020
Primary source support	0.441	0.200	2.206	0.029	0.046	0.836
Secondary source support	-0.174	0.216	-0.804	0.423	-0.600	0.253
Engagement in agriculture	0.946	0.278	3.398	0.001	0.397	1.496
Housing	-0.748	0.407	-1.837	0.068	-1.552	0.056
Health	0.988	0.653	1.511	0.133	-0.302	2.278
Family/Community acceptance	0.140	0.266	0.528	0.598	-0.385	0.666
Departed Libya	-0.006	0.274	-0.023	0.982	-0.546	0.534
Interaction: Time in country * Time with iom assisstance (%)	0.000	0.000	1.276	0.204	-0.000	0.000
Interaction: Time in country * Time with iom assisstance (%) * Recieved Business Training	0.000	0.000	0.085	0.933	-0.000	0.000

N = 184 R2 = 0.178 F-Statistic 3.647 P = 0

Appendix Table 99: Somalia, Pre-Covid to Worst - Size of meals

term	coefficient	std.error	statistic	p.value	conf.low	conf.high
Intercept	1.729	0.450	3.843	0.000	0.841	2.617
Somaliland	0.125	0.110	1.138	0.257	-0.092	0.342
Time in Country	0.011	0.009	1.222	0.223	-0.006	0.028
Recieved business training	-0.018	0.235	-0.075	0.941	-0.481	0.446
Disability - No Info	0.108	0.129	0.840	0.402	-0.146	0.363
Disability - Not affected	-0.026	0.160	-0.162	0.872	-0.343	0.291
Age	-0.008	0.011	-0.752	0.453	-0.031	0.014
Primary source support	0.053	0.100	0.530	0.597	-0.144	0.251
Secondary source support	0.037	0.110	0.340	0.734	-0.179	0.254
Engagement in agriculture	0.103	0.140	0.740	0.460	-0.172	0.379
Housing	-0.555	0.210	-2.637	0.009	-0.970	-0.139
Health	1.081	0.329	3.284	0.001	0.431	1.732
Family/Community acceptance	0.342	0.139	2.456	0.015	0.067	0.616
Departed Libya	-0.273	0.143	-1.909	0.058	-0.554	0.009
Interaction: Time in country * Time with iom assisstance (%)	-0.000	0.000	-0.247	0.805	-0.000	0.000
Interaction: Time in country * Time with iom assisstance (%) * Recieved Business Training	0.000	0.000	0.352	0.725	-0.000	0.000

N = 182 R2 = 0.116 F-Statistic 2.577 P = 0.002

Appendix Table 100: Somalia, Pre-Covid to Worst - Health access

term	coefficient	std.error	statistic	p.value	conf.low	conf.high
Intercept	-1.561	0.644	-2.425	0.016	-2.832	-0.290
Somaliland	0.196	0.161	1.218	0.225	-0.122	0.515
Time in Country	0.019	0.013	1.411	0.160	-0.007	0.045
Recieved business training	-0.002	0.327	-0.008	0.994	-0.647	0.642
Disability - No Info	-0.261	0.190	-1.377	0.170	-0.636	0.113
Disability - Not affected	-0.319	0.243	-1.310	0.192	-0.799	0.162
Age	-0.000	0.017	-0.010	0.992	-0.033	0.033
Primary source support	0.148	0.150	0.990	0.324	-0.147	0.444
Secondary source support	0.210	0.165	1.275	0.204	-0.115	0.536
Engagement in agriculture	-0.372	0.210	-1.771	0.078	-0.786	0.043
Housing	-0.212	0.289	-0.736	0.463	-0.782	0.357
Health	0.817	0.436	1.872	0.063	-0.045	1.678
Family/Community acceptance	-0.289	0.206	-1.402	0.163	-0.695	0.118
Departed Libya	0.473	0.205	2.304	0.022	0.068	0.878
Interaction: Time in country * Time with iom assisstance (%)	0.000	0.000	0.928	0.355	-0.000	0.000
Interaction: Time in country * Time with iom assisstance (%) * Recieved Business Training	-0.000	0.000	-0.457	0.648	-0.000	0.000

N = 184 R2 = 0.076 F-Statistic 2.007 P = 0.017

Appendix Table 101: Somalia, Pre-Covid to Worst - Housing

term	coefficient	std.error	statistic	p.value	conf.low	conf.high
Intercept	2.411	0.563	4.286	0.000	1.300	3.522
Somaliland	-0.251	0.128	-1.958	0.052	-0.504	0.002
Time in Country	0.003	0.010	0.273	0.785	-0.018	0.024
Recieved business training	-0.216	0.311	-0.695	0.488	-0.830	0.398
Disability - No Info	0.588	0.149	3.950	0.000	0.294	0.883
Disability - Not affected	-0.344	0.190	-1.814	0.072	-0.718	0.031
Age	-0.013	0.013	-0.998	0.320	-0.039	0.013
Primary source support	-0.022	0.116	-0.194	0.846	-0.251	0.206
Secondary source support	-0.136	0.128	-1.056	0.292	-0.389	0.118
Engagement in agriculture	-0.209	0.163	-1.279	0.203	-0.532	0.114
Housing	0.024	0.244	0.099	0.921	-0.457	0.506
Health	0.219	0.381	0.575	0.566	-0.533	0.971
Family/Community acceptance	-0.053	0.162	-0.325	0.746	-0.372	0.267
Departed Libya	0.154	0.164	0.935	0.351	-0.171	0.478
Interaction: Tlme in country * Time with iom assisstance (%)	0.000	0.000	0.514	0.608	-0.000	0.000
Interaction: Tlme in country * Time with iom assisstance (%) * Recieved Business Training	0.000	0.000	0.729	0.467	-0.000	0.000

N = 178 R2 = 0.235 F-Statistic 4.627 P = 0

Appendix Table 102: Somalia, Pre-Covid to Worst - Family and community acceptance

term	coefficient	std.error	statistic	p.value	conf.low	conf.high
Intercept	-1.428	0.581	-2.456	0.015	-2.576	-0.280
Somaliland	0.347	0.150	2.322	0.021	0.052	0.642
Time in Country	0.017	0.012	1.496	0.136	-0.006	0.041
Recieved business training	-0.023	0.289	-0.081	0.936	-0.594	0.547
Disability - No Info	-0.022	0.177	-0.126	0.900	-0.371	0.326
Disability - Not affected	0.080	0.225	0.357	0.721	-0.364	0.524
Age	-0.020	0.016	-1.287	0.200	-0.051	0.011
Primary source support	0.259	0.140	1.846	0.067	-0.018	0.535
Secondary source support	-0.205	0.150	-1.366	0.174	-0.502	0.091
Engagement in agriculture	0.674	0.195	3.449	0.001	0.288	1.060
Housing	0.242	0.273	0.886	0.377	-0.297	0.780
Health	0.879	0.458	1.919	0.057	-0.025	1.783
Family/Community acceptance	-0.373	0.189	-1.976	0.050	-0.745	-0.000
Departed Libya	0.457	0.193	2.375	0.019	0.077	0.837
Interaction: Tlme in country * Time with iom assisstance (%)	0.000	0.000	1.431	0.154	-0.000	0.000
Interaction: Tlme in country * Time with iom assisstance (%) * Recieved Business Training	-0.000	0.000	-0.311	0.756	-0.000	0.000

N = 187 R2 = 0.36 F-Statistic 7.973 P = 0

Appendix Table 103: Somalia, Pre-Covid to Worst - Remigration intention

term	coefficient	std.error	statistic	p.value	conf.low	conf.high
Intercept	1.040	0.958	1.086	0.279	-0.851	2.931
Somaliland	-0.276	0.223	-1.237	0.218	-0.717	0.165
Time in Country	-0.012	0.017	-0.707	0.481	-0.047	0.022
Recieved business training	0.451	0.519	0.868	0.387	-0.575	1.476
Disability - No Info	0.181	0.266	0.679	0.498	-0.345	0.707
Disability - Not affected	-0.186	0.341	-0.547	0.585	-0.859	0.486
Age	0.005	0.023	0.219	0.827	-0.041	0.051
Primary source support	-0.041	0.209	-0.198	0.843	-0.454	0.371
Secondary source support	-0.146	0.231	-0.633	0.528	-0.603	0.310
Engagement in agriculture	0.424	0.292	1.453	0.148	-0.153	1.001
Housing	0.249	0.420	0.594	0.553	-0.580	1.078
Health	-0.277	0.679	-0.408	0.684	-1.618	1.064
Family/Community acceptance	-0.051	0.286	-0.177	0.860	-0.614	0.513
Departed Libya	0.152	0.287	0.531	0.596	-0.414	0.718
Interaction: Time in country * Time with iom assistance (%)	-0.000	0.000	-1.159	0.248	-0.000	0.000
Interaction: Time in country * Time with iom assistance (%) * Recieved Business Training	-0.000	0.000	-0.645	0.520	-0.000	0.000

N = 178 R2 = 0.028 F-Statistic 1.337 P = 0.186

Somalia, Pre-Covid to Now

Appendix Table 104: Somalia, Pre-Covid to Now - Income

term	coefficient	std.error	statistic	p.value	conf.low	conf.high
Intercept	50.222	60.234	0.834	0.407	-69.720	170.164
Somaliland	20.510	13.537	1.515	0.134	-6.445	47.464
Time in Country	-0.390	1.089	-0.358	0.721	-2.558	1.779
Recieved business training	-4.181	18.693	-0.224	0.824	-41.403	33.041
Disability - No Info	-22.848	14.392	-1.588	0.116	-51.506	5.811
Disability - Not affected	74.337	18.395	4.041	0.000	37.707	110.966
Age	-1.284	1.231	-1.043	0.300	-3.736	1.168
Primary source support	3.303	10.947	0.302	0.764	-18.494	25.101
Secondary source support	-9.417	11.442	-0.823	0.413	-32.201	13.367
Engagement in agriculture	2.816	16.853	0.167	0.868	-30.741	36.374
Housing	-50.726	17.639	-2.876	0.005	-85.849	-15.603
Health	40.173	32.880	1.222	0.226	-25.299	105.644
Family/Community acceptance	-7.706	12.703	-0.607	0.546	-33.001	17.588
Departed Libya	-22.539	15.141	-1.489	0.141	-52.687	7.610
Interaction: Tlme in country * Time with iom assisstance (%)	0.009	0.025	0.385	0.701	-0.039	0.058
Interaction: Tlme in country * Time with iom assisstance (%) * Recieved Business Training	0.002	0.028	0.060	0.952	-0.055	0.058

N = 93 R2 = 0.238 F-Statistic 2.914 P = 0.001

Appendix Table 105: Somalia, Pre-Covid to Now - Days without meals

term	coefficient	std.error	statistic	p.value	conf.low	conf.high
Intercept	0.184	0.381	0.483	0.630	-0.568	0.935
Somaliland	0.034	0.080	0.423	0.673	-0.124	0.191
Time in Country	-0.003	0.007	-0.394	0.694	-0.017	0.012
Recieved business training	0.133	0.121	1.096	0.275	-0.106	0.371
Disability - No Info	-0.178	0.088	-2.012	0.046	-0.353	-0.003
Disability - Not affected	-0.123	0.116	-1.059	0.291	-0.351	0.106
Age	-0.003	0.008	-0.363	0.717	-0.019	0.013
Primary source support	-0.019	0.072	-0.269	0.788	-0.162	0.123
Secondary source support	-0.152	0.079	-1.929	0.055	-0.307	0.004
Engagement in agriculture	-0.039	0.101	-0.387	0.699	-0.239	0.160
Housing	0.204	0.145	1.407	0.161	-0.082	0.490
Health	-0.170	0.227	-0.752	0.453	-0.618	0.277
Family/Community acceptance	0.080	0.093	0.858	0.392	-0.104	0.264
Departed Libya	0.087	0.104	0.833	0.406	-0.119	0.293
Interaction: Time in country * Time with iom assisstance (%)	-0.000	0.000	-0.242	0.809	-0.000	0.000
Interaction: Time in country * Time with iom assisstance (%) * Recieved Business Training	0.000	0.000	0.716	0.475	-0.000	0.000

N = 185 R2 = 0.025 F-Statistic 1.318 P = 0.196

Appendix Table 106: Somalia, Pre-Covid to Now - Meals per day

term	coefficient	std.error	statistic	p.value	conf.low	conf.high
Intercept	0.595	0.496	1.199	0.232	-0.384	1.573
Somaliland	-0.089	0.103	-0.868	0.387	-0.293	0.114
Time in Country	-0.014	0.010	-1.425	0.156	-0.033	0.005
Recieved business training	-0.024	0.154	-0.158	0.874	-0.328	0.280
Disability - No Info	-0.170	0.115	-1.475	0.142	-0.396	0.057
Disability - Not affected	0.039	0.148	0.261	0.794	-0.254	0.331
Age	-0.015	0.010	-1.394	0.165	-0.035	0.006
Primary source support	-0.101	0.092	-1.092	0.276	-0.283	0.081
Secondary source support	0.275	0.099	2.764	0.006	0.079	0.471
Engagement in agriculture	0.109	0.129	0.844	0.400	-0.146	0.364
Housing	-0.133	0.181	-0.737	0.462	-0.489	0.223
Health	0.081	0.275	0.294	0.769	-0.461	0.623
Family/Community acceptance	-0.092	0.120	-0.766	0.445	-0.330	0.145
Departed Libya	-0.075	0.130	-0.575	0.566	-0.332	0.182
Interaction: Tlme in country * Time with iom assisstance (%)	0.000	0.000	1.924	0.056	-0.000	0.001
Interaction: Tlme in country * Time with iom assisstance (%) * Recieved Business Training	-0.000	0.000	-0.411	0.682	-0.001	0.000

N = 194 R2 = 0.058 F-Statistic 1.787 P = 0.039

Appendix Table 107: Somalia, Pre-Covid to Now - Days with protein rich foods

term	coefficient	std.error	statistic	p.value	conf.low	conf.high
Intercept	-0.136	1.028	-0.132	0.895	-2.164	1.893
Somaliland	-0.002	0.214	-0.009	0.993	-0.423	0.419
Time in Country	-0.006	0.020	-0.312	0.755	-0.045	0.033
Recieved business training	0.097	0.319	0.304	0.761	-0.533	0.727
Disability - No Info	-0.037	0.238	-0.156	0.876	-0.507	0.433
Disability - Not affected	0.533	0.307	1.734	0.085	-0.074	1.140
Age	-0.020	0.022	-0.931	0.353	-0.063	0.023
Primary source support	0.367	0.191	1.920	0.057	-0.010	0.744
Secondary source support	-0.088	0.206	-0.429	0.668	-0.495	0.318
Engagement in agriculture	0.921	0.268	3.438	0.001	0.392	1.449
Housing	-0.406	0.374	-1.085	0.280	-1.145	0.333
Health	0.502	0.569	0.882	0.379	-0.621	1.626
Family/Community acceptance	0.336	0.249	1.348	0.180	-0.156	0.828
Departed Libya	-0.026	0.270	-0.096	0.924	-0.558	0.507
Interaction: Time in country * Time with iom assisstance (%)	0.000	0.000	0.173	0.863	-0.001	0.001
Interaction: Time in country * Time with iom assisstance (%) * Recieved Business Training	-0.000	0.000	-0.075	0.940	-0.001	0.001

N = 194 R2 = 0.08 F-Statistic 2.126 P = 0.011

Appendix Table 108: Somalia, Pre-Covid to Now - Size of meals

term	coefficient	std.error	statistic	p.value	conf.low	conf.high
Intercept	2.082	0.581	3.583	0.000	0.935	3.229
Somaliland	-0.019	0.121	-0.160	0.873	-0.258	0.219
Time in Country	0.009	0.011	0.764	0.446	-0.014	0.031
Recieved business training	-0.127	0.180	-0.705	0.482	-0.483	0.229
Disability - No Info	0.050	0.135	0.369	0.713	-0.216	0.316
Disability - Not affected	-0.130	0.174	-0.748	0.455	-0.473	0.213
Age	-0.008	0.012	-0.671	0.503	-0.032	0.016
Primary source support	0.022	0.108	0.203	0.839	-0.191	0.235
Secondary source support	0.045	0.116	0.383	0.702	-0.185	0.274
Engagement in agriculture	-0.040	0.151	-0.266	0.791	-0.339	0.258
Housing	0.085	0.212	0.400	0.689	-0.333	0.502
Health	0.513	0.322	1.593	0.113	-0.122	1.148
Family/Community acceptance	0.281	0.141	1.991	0.048	0.003	0.559
Departed Libya	-0.192	0.152	-1.258	0.210	-0.493	0.109
Interaction: Time in country * Time with iom assisstance (%)	-0.000	0.000	-1.112	0.267	-0.001	0.000
Interaction: Time in country * Time with iom assisstance (%) * Recieved Business Training	0.000	0.000	1.097	0.274	-0.000	0.001

N = 194 R2 = 0.027 F-Statistic 1.362 P = 0.17

Appendix Table 109: Somalia, Pre-Covid to Now - Health access

term	coefficient	std.error	statistic	p.value	conf.low	conf.high
Intercept	0.013	0.751	0.018	0.986	-1.468	1.495
Somaliland	-0.095	0.156	-0.612	0.542	-0.403	0.212
Time in Country	0.004	0.015	0.299	0.765	-0.024	0.033
Recieved business training	-0.263	0.233	-1.128	0.261	-0.723	0.197
Disability - No Info	-0.351	0.174	-2.014	0.046	-0.694	-0.007
Disability - Not affected	-0.379	0.225	-1.688	0.093	-0.822	0.064
Age	-0.003	0.016	-0.199	0.843	-0.034	0.028
Primary source support	0.093	0.140	0.663	0.508	-0.183	0.368
Secondary source support	0.250	0.150	1.661	0.098	-0.047	0.547
Engagement in agriculture	-0.209	0.196	-1.068	0.287	-0.595	0.177
Housing	0.083	0.273	0.305	0.761	-0.456	0.623
Health	0.464	0.416	1.115	0.266	-0.357	1.284
Family/Community acceptance	-0.270	0.182	-1.485	0.139	-0.630	0.089
Departed Libya	0.419	0.197	2.125	0.035	0.030	0.808
Interaction: Tlme in country * Time with iom assisstance (%)	-0.000	0.000	-0.809	0.420	-0.001	0.000
Interaction: Tlme in country * Time with iom assisstance (%) * Recieved Business Training	0.000	0.000	0.525	0.601	-0.000	0.001

N = 194 R2 = 0.013 F-Statistic 1.164 P = 0.304

Appendix Table 110: Somalia, Pre-Covid to Now - Housing

term	coefficient	std.error	statistic	p.value	conf.low	conf.high
Intercept	2.893	0.604	4.793	0.000	1.702	4.085
Somaliland	-0.309	0.125	-2.466	0.015	-0.557	-0.062
Time in Country	-0.003	0.012	-0.218	0.827	-0.026	0.020
Recieved business training	-0.122	0.188	-0.650	0.516	-0.492	0.248
Disability - No Info	0.379	0.140	2.711	0.007	0.103	0.656
Disability - Not affected	-0.379	0.181	-2.100	0.037	-0.736	-0.023
Age	-0.005	0.013	-0.358	0.720	-0.030	0.020
Primary source support	-0.063	0.112	-0.565	0.572	-0.285	0.158
Secondary source support	-0.096	0.121	-0.796	0.427	-0.335	0.142
Engagement in agriculture	-0.240	0.157	-1.528	0.128	-0.551	0.070
Housing	0.345	0.220	1.567	0.119	-0.089	0.778
Health	-0.021	0.334	-0.062	0.950	-0.681	0.639
Family/Community acceptance	-0.090	0.146	-0.614	0.540	-0.379	0.199
Departed Libya	0.140	0.158	0.883	0.379	-0.173	0.452
Interaction: Tlme in country * Time with iom assisstance (%)	-0.000	0.000	-0.393	0.695	-0.001	0.000
Interaction: Tlme in country * Time with iom assisstance (%) * Recieved Business Training	0.000	0.000	0.647	0.519	-0.000	0.001

N = 194 R2 = 0.133 F-Statistic 2.974 P = 0

Appendix Table 111: Somalia, Pre-Covid to Now - Family and community acceptance

term	coefficient	std.error	statistic	p.value	conf.low	conf.high
Intercept	0.404	0.628	0.643	0.521	-0.836	1.644
Somaliland	0.100	0.131	0.763	0.446	-0.158	0.357
Time in Country	-0.010	0.012	-0.853	0.395	-0.034	0.014
Recieved business training	-0.076	0.195	-0.389	0.698	-0.461	0.309
Disability - No Info	-0.194	0.146	-1.334	0.184	-0.482	0.093
Disability - Not affected	-0.049	0.188	-0.260	0.795	-0.420	0.322
Age	-0.014	0.013	-1.077	0.283	-0.040	0.012
Primary source support	0.200	0.117	1.710	0.089	-0.031	0.430
Secondary source support	-0.079	0.126	-0.624	0.533	-0.327	0.170
Engagement in agriculture	0.522	0.164	3.190	0.002	0.199	0.845
Housing	0.296	0.229	1.293	0.198	-0.156	0.747
Health	0.329	0.348	0.944	0.346	-0.358	1.016
Family/Community acceptance	-0.212	0.152	-1.387	0.167	-0.513	0.089
Departed Libya	0.277	0.165	1.680	0.095	-0.048	0.603
Interaction: Time in country * Time with iom assisstance (%)	0.000	0.000	0.489	0.625	-0.000	0.001
Interaction: Time in country * Time with iom assisstance (%) * Recieved Business Training	0.000	0.000	0.270	0.788	-0.000	0.001

N = 194 R2 = 0.129 F-Statistic 2.901 P = 0

Appendix Table 112: Somalia, Pre-Covid to Now - Remigration intention

term	coefficient	std.error	statistic	p.value	conf.low	conf.high
Intercept	-1.373	0.959	-1.432	0.154	-3.265	0.520
Somaliland	0.029	0.199	0.148	0.883	-0.363	0.422
Time in Country	0.026	0.019	1.388	0.167	-0.011	0.062
Recieved business training	0.144	0.298	0.484	0.629	-0.445	0.733
Disability - No Info	0.006	0.223	0.028	0.978	-0.434	0.447
Disability - Not affected	-0.163	0.290	-0.561	0.575	-0.734	0.409
Age	0.021	0.020	1.024	0.307	-0.019	0.060
Primary source support	0.078	0.179	0.434	0.665	-0.275	0.430
Secondary source support	-0.038	0.192	-0.198	0.843	-0.417	0.341
Engagement in agriculture	0.321	0.253	1.271	0.205	-0.177	0.820
Housing	0.173	0.348	0.497	0.620	-0.514	0.859
Health	-0.504	0.529	-0.952	0.342	-1.549	0.541
Family/Community acceptance	-0.059	0.232	-0.254	0.800	-0.517	0.399
Departed Libya	0.208	0.251	0.831	0.407	-0.286	0.703
Interaction: Tlme in country * Time with iom assistance (%)	-0.000	0.000	-1.151	0.251	-0.001	0.000
Interaction: Tlme in country * Time with iom assistance (%) * Recieved Business Training	-0.000	0.000	-0.417	0.677	-0.001	0.001

N = 192 R2 = -0.031 F-Statistic 0.622 P = 0.854

Sudan, Pre-Covid to Worst

Appendix Table 113: Sudan, Pre-Covid to Worst - Income

term	coefficient	std.error	statistic	p.value	conf.low	conf.high
Intercept	-45.160	14.483	-3.118	0.002	-73.648	-16.673
Khartoum	3.289	4.591	0.716	0.474	-5.740	12.319
Time in Country	-0.170	0.312	-0.544	0.587	-0.784	0.445
Recieved Business Training	7.475	8.522	0.877	0.381	-9.288	24.239
Disability - No Info	4.254	4.075	1.044	0.297	-3.761	12.269
Disability - Not affected	9.654	9.506	1.016	0.311	-9.044	28.352
Sex - Female	12.158	14.165	0.858	0.391	-15.703	40.019
Age	-0.635	0.216	-2.939	0.004	-1.061	-0.210
Primary source support	1.899	3.705	0.513	0.609	-5.389	9.187
Secondary source support	1.732	4.223	0.410	0.682	-6.575	10.039
Engagement in agriculture	0.105	4.078	0.026	0.979	-7.916	8.126
Housing	-0.750	4.874	-0.154	0.878	-10.337	8.837
Schooling	21.715	5.899	3.681	0.000	10.111	33.318
Health	-8.234	6.843	-1.203	0.230	-21.693	5.226
Family/Community acceptance	-4.469	5.337	-0.837	0.403	-14.966	6.029
Received NHI card	5.772	3.585	1.610	0.108	-1.280	12.823
Modality - Cash	22.779	6.439	3.538	0.000	10.114	35.443
Modality - MOMO	11.821	5.587	2.116	0.035	0.832	22.809
Recieved food assistance	-1.616	4.946	-0.327	0.744	-11.345	8.113
Interaction: Tlme in country * Time with iom assisstance (%)	0.012	0.003	3.856	0.000	0.006	0.019
Interaction: Tlme in country * Time with iom assisstance (%) *	-0.001	0.004	-0.349	0.727	-0.009	0.006
Recieved Business Training						

N = 362 R2 = 0.105 F-Statistic 3.108 P = 0

Appendix Table 114: Sudan, Pre-Covid to Worst - Days without meals

term	coefficient	std.error	statistic	p.value	conf.low	conf.high
Intercept	-1.162	0.400	-2.902	0.004	-1.949	-0.375
Khartoum	0.073	0.131	0.556	0.578	-0.184	0.330
Time in Country	0.018	0.009	1.990	0.047	0.000	0.037
Recieved Business Training	0.230	0.207	1.110	0.268	-0.177	0.637
Disability - No Info	-0.092	0.117	-0.791	0.429	-0.321	0.137
Disability - Not affected	-0.239	0.231	-1.037	0.300	-0.692	0.214
Sex - Female	-0.269	0.327	-0.822	0.411	-0.913	0.374
Age	0.007	0.006	1.082	0.280	-0.006	0.019
Primary source support	0.055	0.106	0.522	0.602	-0.153	0.264
Secondary source support	0.143	0.123	1.161	0.246	-0.099	0.385
Engagement in agriculture	0.011	0.116	0.099	0.921	-0.216	0.239
Housing	0.005	0.141	0.038	0.970	-0.272	0.282
Schooling	-0.061	0.163	-0.376	0.707	-0.382	0.259
Health	-0.403	0.196	-2.053	0.041	-0.789	-0.017
Family/Community acceptance	0.126	0.145	0.864	0.388	-0.160	0.412
Received NHI card	0.110	0.106	1.039	0.299	-0.098	0.318
Modality - Cash	0.464	0.225	2.057	0.040	0.021	0.907
Modality - MOMO	0.345	0.190	1.822	0.069	-0.027	0.718
Recieved food assistance	-0.212	0.149	-1.424	0.155	-0.504	0.081
Interaction: Time in country * Time with iom assistance (%)	0.000	0.000	1.759	0.079	-0.000	0.000
Interaction: Time in country * Time with iom assistance (%) * Recieved Business Training	-0.000	0.000	-1.142	0.254	-0.000	0.000

N = 479 R2 = 0.012 F-Statistic 1.286 P = 0.183

Appendix Table 115: Sudan, Pre-Covid to Worst - Meals per day

term	coefficient	std.error	statistic	p.value	conf.low	conf.high
Intercept	-3.413	0.318	-10.725	0.000	-4.038	-2.787
Khartoum	-0.159	0.085	-1.878	0.061	-0.326	0.007
Time in Country	0.017	0.006	2.875	0.004	0.005	0.028
Recieved Business Training	0.100	0.214	0.466	0.641	-0.321	0.520
Disability - No Info	0.046	0.073	0.630	0.529	-0.098	0.190
Disability - Not affected	0.218	0.147	1.485	0.138	-0.071	0.508
Sex - Female	-0.286	0.208	-1.374	0.170	-0.694	0.123
Age	0.002	0.004	0.429	0.668	-0.006	0.010
Primary source support	0.004	0.067	0.065	0.948	-0.128	0.137
Secondary source support	0.080	0.079	1.015	0.311	-0.075	0.235
Engagement in agriculture	0.211	0.074	2.867	0.004	0.066	0.356
Housing	-0.005	0.090	-0.056	0.956	-0.182	0.172
Schooling	0.148	0.101	1.460	0.145	-0.051	0.347
Health	-0.088	0.123	-0.717	0.474	-0.329	0.153
Family/Community acceptance	0.029	0.091	0.318	0.750	-0.150	0.208
Received NHI card	-0.020	0.067	-0.298	0.766	-0.151	0.112
Modality - Cash	1.562	0.179	8.723	0.000	1.210	1.914
Modality - MOMO	1.077	0.131	8.209	0.000	0.820	1.335
Recieved food assistance	-0.035	0.095	-0.368	0.713	-0.221	0.151
Interaction: Tlme in country * Time with iom assistance (%)	0.001	0.000	6.203	0.000	0.000	0.001
Interaction: Tlme in country * Time with iom assistance (%) *	0.000	0.000	0.171	0.865	-0.000	0.000
Recieved Business Training						

N = 476 R2 = 0.198 F-Statistic 6.88 P = 0

Appendix Table 116: Sudan, Pre-Covid to Worst - Days with protein rich foods

term	coefficient	std.error	statistic	p.value	conf.low	conf.high
Intercept	-2.606	0.516	-5.056	0.000	-3.620	-1.593
Khartoum	-0.060	0.145	-0.418	0.676	-0.345	0.224
Time in Country	-0.006	0.011	-0.536	0.593	-0.026	0.015
Recieved Business Training	-0.432	0.332	-1.303	0.193	-1.084	0.219
Disability - No Info	0.257	0.127	2.028	0.043	0.008	0.506
Disability - Not affected	0.460	0.252	1.823	0.069	-0.036	0.956
Sex - Female	-0.492	0.356	-1.381	0.168	-1.192	0.208
Age	-0.012	0.007	-1.695	0.091	-0.025	0.002
Primary source support	-0.075	0.117	-0.642	0.521	-0.306	0.155
Secondary source support	0.043	0.137	0.316	0.752	-0.225	0.312
Engagement in agriculture	0.161	0.128	1.260	0.208	-0.090	0.412
Housing	-0.203	0.157	-1.297	0.195	-0.511	0.105
Schooling	0.267	0.174	1.531	0.126	-0.076	0.610
Health	0.154	0.211	0.730	0.466	-0.261	0.569
Family/Community acceptance	0.251	0.159	1.578	0.115	-0.062	0.563
Received NHI card	0.119	0.117	1.020	0.308	-0.110	0.348
Modality - Cash	1.289	0.245	5.264	0.000	0.808	1.770
Modality - MOMO	0.751	0.206	3.651	0.000	0.347	1.155
Recieved food assistance	-0.084	0.164	-0.512	0.609	-0.407	0.239
Interaction: Time in country * Time with iom assistance (%)	0.001	0.000	6.745	0.000	0.000	0.001
Interaction: Time in country * Time with iom assistance (%) * Recieved Business Training	0.000	0.000	0.521	0.602	-0.000	0.000

N = 467 R2 = 0.137 F-Statistic 4.706 P = 0

Appendix Table 117: Sudan, Pre-Covid to Worst - Size of meals

term	coefficient	std.error	statistic	p.value	conf.low	conf.high
Intercept	0.386	0.318	1.213	0.226	-0.239	1.010
Khartoum	0.002	0.093	0.017	0.986	-0.182	0.185
Time in Country	0.016	0.007	2.497	0.013	0.003	0.029
Recieved Business Training	0.055	0.217	0.255	0.799	-0.370	0.481
Disability - No Info	0.025	0.081	0.307	0.759	-0.134	0.183
Disability - Not affected	0.145	0.165	0.878	0.380	-0.179	0.468
Sex - Female	-0.262	0.226	-1.160	0.247	-0.706	0.182
Age	-0.001	0.004	-0.333	0.739	-0.010	0.007
Primary source support	-0.093	0.075	-1.249	0.212	-0.240	0.053
Secondary source support	0.104	0.087	1.197	0.232	-0.067	0.276
Engagement in agriculture	0.286	0.082	3.472	0.001	0.124	0.448
Housing	0.054	0.100	0.535	0.593	-0.143	0.251
Schooling	-0.101	0.112	-0.904	0.367	-0.322	0.119
Health	-0.183	0.137	-1.333	0.183	-0.453	0.087
Family/Community acceptance	-0.018	0.103	-0.175	0.861	-0.220	0.184
Received NHI card	0.049	0.074	0.668	0.504	-0.096	0.195
Modality - Cash	1.146	0.163	7.026	0.000	0.825	1.466
Modality - MOMO	0.676	0.136	4.972	0.000	0.409	0.943
Recieved food assistance	0.022	0.104	0.212	0.832	-0.182	0.226
Interaction: Time in country * Time with iom assistance (%)	0.000	0.000	4.735	0.000	0.000	0.000
Interaction: Time in country * Time with iom assistance (%) * Recieved Business Training	-0.000	0.000	-0.140	0.888	-0.000	0.000

N = 464 R2 = 0.152 F-Statistic 5.146 P = 0

Appendix Table 118: Sudan, Pre-Covid to Worst - Health access

term	coefficient	std.error	statistic	p.value	conf.low	conf.high
Intercept	-2.425	0.367	-6.604	0.000	-3.146	-1.703
Khartoum	0.154	0.110	1.400	0.162	-0.062	0.369
Time in Country	-0.002	0.008	-0.290	0.772	-0.017	0.013
Recieved Business Training	-0.450	0.233	-1.932	0.054	-0.908	0.008
Disability - No Info	-0.001	0.094	-0.010	0.992	-0.186	0.184
Disability - Not affected	0.001	0.189	0.006	0.996	-0.371	0.373
Sex - Female	0.122	0.275	0.445	0.656	-0.418	0.663
Age	0.007	0.005	1.429	0.154	-0.003	0.017
Primary source support	0.216	0.087	2.493	0.013	0.046	0.387
Secondary source support	-0.079	0.102	-0.777	0.437	-0.280	0.121
Engagement in agriculture	0.324	0.095	3.400	0.001	0.137	0.511
Housing	0.212	0.116	1.838	0.067	-0.015	0.440
Schooling	0.038	0.133	0.288	0.774	-0.223	0.299
Health	0.152	0.160	0.953	0.341	-0.162	0.467
Family/Community acceptance	-0.119	0.118	-1.008	0.314	-0.351	0.113
Received NHI card	-0.095	0.087	-1.095	0.274	-0.265	0.076
Modality - Cash	1.157	0.186	6.209	0.000	0.791	1.523
Modality - MOMO	0.678	0.151	4.482	0.000	0.381	0.976
Recieved food assistance	-0.109	0.123	-0.884	0.377	-0.350	0.133
Interaction: Tlme in country * Time with iom assistance (%)	0.001	0.000	5.896	0.000	0.000	0.001
Interaction: Tlme in country * Time with iom assistance (%) *	0.000	0.000	1.947	0.052	-0.000	0.000
Recieved Business Training						

N = 468 R2 = 0.157 F-Statistic 5.353 P = 0

Appendix Table 119: Sudan, Pre-Covid to Worst - Housing

term	coefficient	std.error	statistic	p.value	conf.low	conf.high
Intercept	-0.301	0.323	-0.932	0.352	-0.937	0.334
Khartoum	-0.007	0.098	-0.067	0.947	-0.199	0.186
Time in Country	0.004	0.007	0.634	0.526	-0.009	0.018
Recieved Business Training	-0.311	0.215	-1.446	0.149	-0.733	0.112
Disability - No Info	0.136	0.085	1.592	0.112	-0.032	0.304
Disability - Not affected	0.239	0.174	1.374	0.170	-0.103	0.581
Sex - Female	-0.459	0.241	-1.900	0.058	-0.933	0.016
Age	0.006	0.005	1.293	0.197	-0.003	0.015
Primary source support	-0.015	0.079	-0.197	0.844	-0.170	0.139
Secondary source support	0.323	0.091	3.543	0.000	0.144	0.502
Engagement in agriculture	0.073	0.086	0.851	0.395	-0.096	0.242
Housing	-0.227	0.105	-2.149	0.032	-0.434	-0.019
Schooling	0.277	0.118	2.349	0.019	0.045	0.508
Health	-0.227	0.143	-1.585	0.114	-0.508	0.054
Family/Community acceptance	0.115	0.107	1.080	0.281	-0.095	0.325
Received NHI card	-0.092	0.079	-1.169	0.243	-0.247	0.063
Modality - Cash	1.525	0.164	9.307	0.000	1.203	1.847
Modality - MOMO	0.972	0.135	7.223	0.000	0.708	1.237
Recieved food assistance	-0.033	0.110	-0.302	0.763	-0.250	0.183
Interaction: Time in country * Time with iom assistance (%)	0.001	0.000	8.319	0.000	0.001	0.001
Interaction: Time in country * Time with iom assistance (%) * Recieved Business Training	0.000	0.000	1.308	0.192	-0.000	0.000

N = 476 R2 = 0.258 F-Statistic 9.263 P = 0

Appendix Table 120: Sudan, Pre-Covid to Worst - Family and community acceptance

term	coefficient	std.error	statistic	p.value	conf.low	conf.high
Intercept	-1.148	0.258	-4.446	0.000	-1.656	-0.641
Khartoum	0.155	0.074	2.098	0.036	0.010	0.301
Time in Country	-0.006	0.005	-1.228	0.220	-0.017	0.004
Recieved Business Training	0.097	0.169	0.577	0.564	-0.234	0.429
Disability - No Info	0.011	0.065	0.163	0.871	-0.118	0.139
Disability - Not affected	0.219	0.131	1.667	0.096	-0.039	0.477
Sex - Female	-0.203	0.185	-1.099	0.272	-0.567	0.160
Age	0.002	0.004	0.552	0.581	-0.005	0.009
Primary source support	-0.014	0.060	-0.227	0.821	-0.132	0.104
Secondary source support	0.046	0.070	0.651	0.516	-0.092	0.183
Engagement in agriculture	0.166	0.066	2.527	0.012	0.037	0.295
Housing	0.083	0.080	1.035	0.301	-0.075	0.242
Schooling	-0.030	0.091	-0.333	0.739	-0.209	0.148
Health	-0.025	0.110	-0.226	0.821	-0.241	0.192
Family/Community acceptance	0.081	0.084	0.961	0.337	-0.084	0.245
Received NHI card	-0.038	0.060	-0.643	0.521	-0.155	0.079
Modality - Cash	0.629	0.138	4.544	0.000	0.357	0.900
Modality - MOMO	0.318	0.111	2.865	0.004	0.100	0.536
Recieved food assistance	-0.041	0.085	-0.488	0.626	-0.208	0.125
Interaction: Time in country * Time with iom assistance (%)	0.000	0.000	5.606	0.000	0.000	0.001
Interaction: Time in country * Time with iom assistance (%) * Recieved Business Training	-0.000	0.000	-0.400	0.689	-0.000	0.000

N = 476 R2 = 0.083 F-Statistic 3.161 P = 0

Appendix Table 121: Sudan, Pre-Covid to Worst - Remigration intention

term	coefficient	std.error	statistic	p.value	conf.low	conf.high
Intercept	2.390	0.625	3.824	0.000	1.162	3.618
Khartoum	0.540	0.184	2.932	0.004	0.178	0.902
Time in Country	-0.010	0.013	-0.764	0.445	-0.035	0.015
Recieved Business Training	0.765	0.402	1.900	0.058	-0.026	1.556
Disability - No Info	0.456	0.161	2.828	0.005	0.139	0.773
Disability - Not affected	-0.280	0.318	-0.879	0.380	-0.906	0.346
Sex - Female	0.452	0.450	1.005	0.315	-0.432	1.337
Age	0.003	0.009	0.304	0.761	-0.014	0.020
Primary source support	-0.304	0.147	-2.064	0.040	-0.593	-0.015
Secondary source support	-0.049	0.172	-0.283	0.777	-0.388	0.290
Engagement in agriculture	0.165	0.163	1.018	0.309	-0.154	0.485
Housing	-0.092	0.196	-0.466	0.641	-0.477	0.294
Schooling	0.314	0.227	1.383	0.167	-0.132	0.760
Health	-0.137	0.272	-0.503	0.615	-0.672	0.398
Family/Community acceptance	-0.275	0.199	-1.385	0.167	-0.666	0.115
Received NHI card	0.125	0.147	0.854	0.394	-0.163	0.413
Modality - Cash	-1.732	0.301	-5.755	0.000	-2.323	-1.140
Modality - MOMO	-1.115	0.258	-4.312	0.000	-1.623	-0.607
Recieved food assistance	-0.403	0.207	-1.951	0.052	-0.810	0.003
Interaction: Time in country * Time with iom assistance (%)	-0.001	0.000	-4.068	0.000	-0.001	-0.000
Interaction: Time in country * Time with iom assistance (%) * Recieved Business Training	-0.000	0.000	-1.730	0.084	-0.001	0.000

N = 465 R2 = 0.121 F-Statistic 4.199 P = 0

Sudan, Pre-Covid to Now

Appendix Table 122: Sudan, Pre-Covid to Now - Income

term	coefficient	std.error	statistic	p.value	conf.low	conf.high
Intercept	-17.755	16.921	-1.049	0.295	-51.035	15.525
Khartoum	7.070	4.586	1.542	0.124	-1.950	16.091
Time in Country	-0.017	0.318	-0.052	0.958	-0.641	0.608
Recieved Business Training	2.377	5.861	0.405	0.685	-9.152	13.905
Disability - No Info	5.866	4.075	1.440	0.151	-2.148	13.880
Disability - Not affected	11.029	9.660	1.142	0.254	-7.970	30.028
Sex - Female	24.865	14.362	1.731	0.084	-3.383	53.113
Age	-0.576	0.217	-2.657	0.008	-1.002	-0.150
Primary source support	1.465	3.665	0.400	0.690	-5.744	8.673
Secondary source support	-0.162	4.247	-0.038	0.970	-8.516	8.191
Engagement in agriculture	2.857	4.101	0.697	0.486	-5.209	10.922
Housing	0.143	4.900	0.029	0.977	-9.495	9.781
Schooling	15.752	5.995	2.627	0.009	3.961	27.543
Health	-3.885	6.911	-0.562	0.574	-17.478	9.707
Family/Community acceptance	-5.480	5.358	-1.023	0.307	-16.018	5.058
Received NHI card	2.154	3.623	0.595	0.552	-4.971	9.279
Modality - Cash	5.636	8.784	0.642	0.522	-11.640	22.911
Modality - MOMO	3.186	7.839	0.406	0.685	-12.233	18.604
Recieved food assistance	0.540	4.904	0.110	0.912	-9.105	10.185
Interaction: Tlme in country * Time with iom assisstance (%)	0.003	0.010	0.285	0.776	-0.016	0.021
Interaction: Tlme in country * Time with iom assisstance (%) *	0.002	0.010	0.232	0.817	-0.017	0.022
Recieved Business Training						

N = 369 R2 = 0.021 F-Statistic 1.394 P = 0.122

Appendix Table 123: Sudan, Pre-Covid to Now - Days without meals

term	coefficient	std.error	statistic	p.value	conf.low	conf.high
Intercept	-0.902	0.482	-1.869	0.062	-1.850	0.046
Khartoum	0.112	0.126	0.882	0.378	-0.137	0.360
Time in Country	0.015	0.009	1.722	0.086	-0.002	0.033
Recieved Business Training	0.066	0.166	0.398	0.691	-0.260	0.392
Disability - No Info	-0.086	0.113	-0.755	0.450	-0.308	0.137
Disability - Not affected	-0.138	0.222	-0.621	0.535	-0.575	0.299
Sex - Female	-0.116	0.316	-0.368	0.713	-0.736	0.504
Age	0.007	0.006	1.085	0.278	-0.005	0.018
Primary source support	0.055	0.103	0.536	0.592	-0.147	0.257
Secondary source support	0.086	0.120	0.716	0.474	-0.150	0.321
Engagement in agriculture	-0.006	0.112	-0.056	0.956	-0.226	0.213
Housing	-0.071	0.136	-0.518	0.605	-0.338	0.197
Schooling	0.024	0.158	0.151	0.880	-0.286	0.333
Health	-0.374	0.189	-1.977	0.049	-0.746	-0.002
Family/Community acceptance	-0.015	0.140	-0.107	0.915	-0.290	0.261
Received NHI card	0.107	0.103	1.047	0.296	-0.094	0.309
Modality - Cash	0.157	0.258	0.608	0.543	-0.350	0.663
Modality - MOMO	0.137	0.231	0.594	0.553	-0.317	0.591
Recieved food assistance	-0.268	0.144	-1.862	0.063	-0.550	0.015
Interaction: Time in country * Time with iom assistance (%)	0.000	0.000	0.022	0.983	-0.001	0.001
Interaction: Time in country * Time with iom assistance (%) * Recieved Business Training	-0.000	0.000	-0.277	0.782	-0.001	0.000

N = 476 R2 = -0.01 F-Statistic 0.76 P = 0.762

Appendix Table 124: Sudan, Pre-Covid to Now – Meals per day

term	coefficient	std.error	statistic	p.value	conf.low	conf.high
Intercept	-0.831	0.286	-2.904	0.004	-1.393	-0.269
Khartoum	-0.001	0.075	-0.011	0.991	-0.148	0.147
Time in Country	0.006	0.005	1.079	0.281	-0.005	0.016
Recieved Business Training	-0.004	0.098	-0.043	0.966	-0.196	0.188
Disability - No Info	0.043	0.067	0.641	0.522	-0.088	0.174
Disability - Not affected	0.225	0.133	1.695	0.091	-0.036	0.486
Sex - Female	-0.158	0.188	-0.839	0.402	-0.528	0.212
Age	0.003	0.004	0.776	0.438	-0.004	0.010
Primary source support	0.048	0.061	0.795	0.427	-0.071	0.168
Secondary source support	0.080	0.071	1.129	0.260	-0.059	0.219
Engagement in agriculture	0.211	0.067	3.157	0.002	0.080	0.342
Housing	0.043	0.081	0.537	0.592	-0.115	0.202
Schooling	0.109	0.092	1.183	0.237	-0.072	0.289
Health	-0.055	0.112	-0.489	0.625	-0.275	0.165
Family/Community acceptance	-0.004	0.083	-0.048	0.961	-0.166	0.158
Received NHI card	-0.027	0.061	-0.444	0.657	-0.147	0.093
Modality - Cash	0.134	0.153	0.876	0.381	-0.167	0.436
Modality - MOMO	0.165	0.138	1.197	0.232	-0.106	0.436
Recieved food assistance	-0.031	0.085	-0.364	0.716	-0.197	0.135
Interaction: Time in country * Time with iom assistance (%)	0.000	0.000	0.391	0.696	-0.000	0.000
Interaction: Time in country * Time with iom assistance (%) * Recieved Business Training	0.000	0.000	0.190	0.849	-0.000	0.000

N = 487 R2 = 0.022 F-Statistic 1.544 P = 0.063

Appendix Table 125: Sudan, Pre-Covid to Now - Days with protein rich foods

term	coefficient	std.error	statistic	p.value	conf.low	conf.high
Intercept	-0.111	0.521	-0.212	0.832	-1.134	0.913
Khartoum	0.047	0.134	0.348	0.728	-0.216	0.309
Time in Country	-0.003	0.010	-0.350	0.726	-0.022	0.016
Recieved Business Training	-0.254	0.175	-1.454	0.147	-0.598	0.089
Disability - No Info	0.193	0.119	1.623	0.105	-0.041	0.427
Disability - Not affected	0.352	0.235	1.498	0.135	-0.110	0.814
Sex - Female	-0.404	0.333	-1.211	0.227	-1.059	0.251
Age	-0.004	0.006	-0.616	0.538	-0.017	0.009
Primary source support	-0.058	0.109	-0.534	0.593	-0.272	0.156
Secondary source support	0.052	0.126	0.410	0.682	-0.196	0.300
Engagement in agriculture	0.239	0.118	2.017	0.044	0.006	0.472
Housing	-0.220	0.145	-1.525	0.128	-0.504	0.064
Schooling	0.239	0.162	1.470	0.142	-0.080	0.558
Health	0.129	0.198	0.653	0.514	-0.260	0.518
Family/Community acceptance	0.234	0.148	1.584	0.114	-0.056	0.524
Received NHI card	0.136	0.109	1.251	0.212	-0.078	0.349
Modality - Cash	-0.516	0.274	-1.886	0.060	-1.055	0.022
Modality - MOMO	-0.521	0.247	-2.110	0.035	-1.006	-0.036
Recieved food assistance	-0.166	0.152	-1.096	0.274	-0.464	0.132
Interaction: Tlme in country * Time with iom assistance (%)	-0.000	0.000	-1.474	0.141	-0.001	0.000
Interaction: Tlme in country * Time with iom assistance (%) *	-0.000	0.000	-0.419	0.675	-0.001	0.000
Recieved Business Training						

N = 476 R2 = 0.039 F-Statistic 1.957 P = 0.008

Appendix Table 126: Sudan, Pre-Covid to Now - Size of meals

term	coefficient	std.error	statistic	p.value	conf.low	conf.high
Intercept	1.524	0.367	4.156	0.000	0.804	2.245
Khartoum	0.057	0.097	0.585	0.559	-0.134	0.247
Time in Country	0.016	0.007	2.300	0.022	0.002	0.029
Recieved Business Training	-0.097	0.127	-0.767	0.443	-0.346	0.152
Disability - No Info	0.031	0.085	0.365	0.716	-0.137	0.199
Disability - Not affected	0.236	0.170	1.390	0.165	-0.098	0.570
Sex - Female	0.223	0.241	0.924	0.356	-0.251	0.696
Age	0.001	0.005	0.174	0.862	-0.008	0.010
Primary source support	0.002	0.078	0.023	0.982	-0.152	0.155
Secondary source support	0.054	0.091	0.598	0.550	-0.124	0.232
Engagement in agriculture	0.319	0.086	3.726	0.000	0.151	0.487
Housing	-0.009	0.104	-0.082	0.935	-0.212	0.195
Schooling	-0.029	0.118	-0.244	0.808	-0.260	0.203
Health	-0.197	0.145	-1.363	0.173	-0.481	0.087
Family/Community acceptance	0.003	0.106	0.031	0.975	-0.205	0.211
Received NHI card	0.100	0.078	1.282	0.201	-0.053	0.254
Modality - Cash	0.424	0.196	2.162	0.031	0.039	0.810
Modality - MOMO	0.184	0.177	1.040	0.299	-0.163	0.530
Recieved food assistance	-0.021	0.108	-0.198	0.843	-0.234	0.191
Interaction: Tlme in country * Time with iom assistance (%)	-0.000	0.000	-0.464	0.643	-0.001	0.000
Interaction: Tlme in country * Time with iom assistance (%) *	0.000	0.000	0.478	0.633	-0.000	0.001
Recieved Business Training						

N = 484 R2 = 0.037 F-Statistic 1.922 P = 0.01

Appendix Table 127: Sudan, Pre-Covid to Now - Health access

term	coefficient	std.error	statistic	p.value	conf.low	conf.high
Intercept	-0.580	0.400	-1.450	0.148	-1.366	0.206
Khartoum	0.231	0.105	2.190	0.029	0.024	0.438
Time in Country	0.002	0.007	0.237	0.813	-0.013	0.016
Recieved Business Training	-0.097	0.138	-0.704	0.482	-0.368	0.174
Disability - No Info	-0.013	0.093	-0.144	0.885	-0.196	0.169
Disability - Not affected	0.153	0.184	0.831	0.407	-0.209	0.516
Sex - Female	0.258	0.271	0.952	0.342	-0.275	0.790
Age	0.005	0.005	1.026	0.306	-0.005	0.015
Primary source support	0.217	0.085	2.541	0.011	0.049	0.384
Secondary source support	-0.105	0.100	-1.047	0.296	-0.302	0.092
Engagement in agriculture	0.326	0.093	3.493	0.001	0.143	0.510
Housing	0.189	0.113	1.680	0.094	-0.032	0.411
Schooling	-0.127	0.130	-0.978	0.329	-0.384	0.129
Health	0.350	0.156	2.242	0.025	0.043	0.656
Family/Community acceptance	-0.122	0.116	-1.053	0.293	-0.350	0.106
Received NHI card	-0.079	0.085	-0.927	0.354	-0.247	0.089
Modality - Cash	0.020	0.213	0.093	0.926	-0.400	0.439
Modality - MOMO	-0.059	0.192	-0.308	0.758	-0.436	0.318
Recieved food assistance	-0.151	0.119	-1.266	0.206	-0.385	0.083
Interaction: Tlme in country * Time with iom assistance (%)	-0.000	0.000	-0.412	0.681	-0.001	0.000
Interaction: Tlme in country * Time with iom assistance (%) *	0.000	0.000	0.378	0.705	-0.000	0.001
Recieved Business Training						

N = 478 R2 = 0.038 F-Statistic 1.947 P = 0.009

Appendix Table 128: Sudan, Pre-Covid to Now - Housing

term	coefficient	std.error	statistic	p.value	conf.low	conf.high
Intercept	2.385	0.374	6.377	0.000	1.650	3.120
Khartoum	0.086	0.098	0.879	0.380	-0.107	0.279
Time in Country	0.004	0.007	0.509	0.611	-0.010	0.017
Recieved Business Training	-0.335	0.128	-2.618	0.009	-0.586	-0.083
Disability - No Info	0.118	0.087	1.352	0.177	-0.053	0.290
Disability - Not affected	0.207	0.176	1.175	0.241	-0.139	0.552
Sex - Female	-0.290	0.246	-1.182	0.238	-0.774	0.193
Age	0.004	0.005	0.868	0.386	-0.005	0.013
Primary source support	-0.029	0.079	-0.371	0.711	-0.186	0.127
Secondary source support	0.229	0.093	2.480	0.013	0.048	0.411
Engagement in agriculture	0.061	0.087	0.698	0.485	-0.111	0.232
Housing	-0.128	0.106	-1.207	0.228	-0.336	0.080
Schooling	0.317	0.120	2.637	0.009	0.081	0.553
Health	-0.203	0.146	-1.391	0.165	-0.491	0.084
Family/Community acceptance	0.126	0.108	1.164	0.245	-0.087	0.339
Received NHI card	-0.046	0.080	-0.573	0.567	-0.202	0.111
Modality - Cash	-0.084	0.200	-0.419	0.676	-0.478	0.310
Modality - MOMO	-0.105	0.180	-0.583	0.560	-0.459	0.249
Recieved food assistance	0.009	0.110	0.083	0.934	-0.208	0.226
Interaction: Tlme in country * Time with iom assistance (%)	-0.000	0.000	-2.052	0.041	-0.001	-0.000
Interaction: Tlme in country * Time with iom assistance (%) *	0.000	0.000	1.970	0.049	0.000	0.001
Recieved Business Training						

N = 485 R2 = 0.036 F-Statistic 1.913 P = 0.01

Appendix Table 129: Sudan, Pre-Covid to Now - Family and community acceptance

term	coefficient	std.error	statistic	p.value	conf.low	conf.high
Intercept	-0.176	0.259	-0.678	0.498	-0.685	0.334
Khartoum	0.243	0.068	3.585	0.000	0.110	0.376
Time in Country	-0.002	0.005	-0.476	0.634	-0.012	0.007
Recieved Business Training	0.081	0.088	0.914	0.361	-0.093	0.254
Disability - No Info	0.014	0.060	0.234	0.815	-0.104	0.132
Disability - Not affected	0.189	0.120	1.580	0.115	-0.046	0.424
Sex - Female	-0.161	0.169	-0.948	0.344	-0.494	0.172
Age	-0.000	0.003	-0.062	0.951	-0.007	0.006
Primary source support	-0.026	0.055	-0.467	0.641	-0.133	0.082
Secondary source support	0.042	0.064	0.664	0.507	-0.083	0.168
Engagement in agriculture	0.175	0.060	2.908	0.004	0.057	0.293
Housing	0.063	0.073	0.870	0.385	-0.080	0.206
Schooling	-0.088	0.083	-1.059	0.290	-0.250	0.075
Health	0.034	0.101	0.332	0.740	-0.165	0.232
Family/Community acceptance	0.154	0.074	2.072	0.039	0.008	0.300
Received NHI card	-0.055	0.055	-1.002	0.317	-0.163	0.053
Modality - Cash	0.119	0.139	0.860	0.390	-0.153	0.392
Modality - MOMO	0.067	0.124	0.536	0.592	-0.178	0.311
Recieved food assistance	-0.017	0.076	-0.227	0.820	-0.167	0.132
Interaction: Tlme in country * Time with iom assistance (%)	0.000	0.000	1.129	0.259	-0.000	0.000
Interaction: Tlme in country * Time with iom assistance (%) *	-0.000	0.000	-1.255	0.210	-0.000	0.000
Recieved Business Training						

N = 485 R2 = 0.034 F-Statistic 1.858 P = 0.014

Appendix Table 130: Sudan, Pre-Covid to Now - Remigration intention

term	coefficient	std.error	statistic	p.value	conf.low	conf.high
Intercept	0.252	0.678	0.371	0.711	-1.081	1.585
Khartoum	0.307	0.179	1.713	0.087	-0.045	0.658
Time in Country	-0.011	0.012	-0.903	0.367	-0.036	0.013
Recieved Business Training	0.362	0.233	1.554	0.121	-0.096	0.820
Disability - No Info	0.419	0.158	2.657	0.008	0.109	0.729
Disability - Not affected	-0.177	0.311	-0.569	0.569	-0.789	0.434
Sex - Female	0.370	0.441	0.839	0.402	-0.497	1.237
Age	0.005	0.009	0.564	0.573	-0.012	0.022
Primary source support	-0.278	0.144	-1.926	0.055	-0.561	0.006
Secondary source support	0.045	0.168	0.269	0.788	-0.286	0.376
Engagement in agriculture	0.175	0.159	1.104	0.270	-0.137	0.488
Housing	-0.026	0.191	-0.137	0.891	-0.403	0.350
Schooling	0.202	0.220	0.915	0.361	-0.232	0.635
Health	-0.116	0.268	-0.432	0.666	-0.642	0.411
Family/Community acceptance	-0.239	0.195	-1.228	0.220	-0.622	0.143
Received NHI card	0.161	0.144	1.118	0.264	-0.122	0.445
Modality - Cash	-0.396	0.369	-1.073	0.284	-1.121	0.329
Modality - MOMO	-0.417	0.332	-1.256	0.210	-1.069	0.235
Recieved food assistance	-0.459	0.201	-2.289	0.023	-0.853	-0.065
Interaction: Tlme in country * Time with iom assistance (%)	0.000	0.000	0.328	0.743	-0.001	0.001
Interaction: Tlme in country * Time with iom assistance (%) *	-0.001	0.000	-1.561	0.119	-0.001	0.000
Recieved Business Training						

N = 473 R2 = 0.023 F-Statistic 1.545 P = 0.062

Details on Ethiopia Pre-Covid to Worst (5.5)

Income

ERA_date	mean	n	sd	se	lower.CI	upper.CI
<=6 months before	-32.40	30	26.75	4.88	-41.97	-22.82
>6 months before	-38.16	67	30.79	3.76	-45.53	-30.79

```
## Welch Two Sample t-test
##
## data: .fitted by ERA_date
## t = 0.93438, df = 63.747, p-value = 0.3536
## alternative hypothesis: true difference in means between group <=6
## months before and group >6 months before is not equal to 0
## 95 percent confidence interval:
## -6.55682 18.07822
## sample estimates:
## mean in group <=6 months before mean in group >6 months before
## -32.39861 -38.15931
```

Days without meals

ERA_date	mean	n	sd	se	lower.CI	upper.CI
<=6 months before	-0.06	142	0.23	0.02	-0.10	-0.02
>6 months before	0.02	239	0.18	0.01	-0.00	0.04

```
## Welch Two Sample t-test
##
## data: .fitted by ERA_date
## t = -3.6478, df = 245.56, p-value = 0.0003229
## alternative hypothesis: true difference in means between group <=6
## months before and group >6 months before is not equal to 0
## 95 percent confidence interval:
## -0.1252036 -0.0374031
## sample estimates:
## mean in group <=6 months before mean in group >6 months before
## -0.06037290 0.02093047
```

Meals per day

ERA_date	mean	n	sd	se	lower.CI	upper.CI
<=6 months before	-0.23	142	0.21	0.02	-0.27	-0.20
>6 months before	-0.17	239	0.21	0.01	-0.19	-0.14

```
## Welch Two Sample t-test
##
## data: .fitted by ERA_date
## t = -2.8876, df = 291.53, p-value = 0.004173
## alternative hypothesis: true difference in means between group <=6
## months before and group >6 months before is not equal to 0
## 95 percent confidence interval:
## -0.10888436 -0.02061775
## sample estimates:
```



```
## mean in group <=6 months before mean in group >6 months before
## -0.2303255 -0.1655745
```

Days with protein rich foods

ERA_date	mean	n	sd	se	lower.CI	upper.CI
<=6 months before	-0.07	142	0.11	0.01	-0.09	-0.06
>6 months before	0.02	238	0.10	0.01	0.00	0.03

```
## Welch Two Sample t-test
##
## data: .fitted by ERA_date
## t = -8.018, df = 288.75, p-value = 2.695e-14
## alternative hypothesis: true difference in means between group <=6
## months before and group >6 months before is not equal to 0
## 95 percent confidence interval:
## -0.11153521 -0.06756976
## sample estimates:
## mean in group <=6 months before mean in group >6 months before
## -0.07388994 0.01566255
```

Size of meals

ERA_date	mean	n	sd	se	lower.CI	upper.CI
<=6 months before	2.74	142	0.13	0.01	2.71	2.76
>6 months before	2.92	238	0.15	0.01	2.91	2.94

```
## Welch Two Sample t-test
##
## data: .fitted by ERA_date
## t = -13.251, df = 334.49, p-value < 2.2e-16
## alternative hypothesis: true difference in means between group <=6
## months before and group >6 months before is not equal to 0
## 95 percent confidence interval:
```

```
## -0.2172248 -0.1610667
## sample estimates:
## mean in group <=6 months before mean in group >6 months before
## 2.735581 2.924727
```

Health access

ERA_date	mean	n	sd	se	lower.CI	upper.CI
<=6 months before	-0.44	137	0.44	0.04	-0.51	-0.37
>6 months before	-0.02	239	0.46	0.03	-0.08	0.04

```
## Welch Two Sample t-test
##
## data: .fitted by ERA_date
## t = -8.742, df = 294.16, p-value < 2.2e-16
## alternative hypothesis: true difference in means between group <=6
## months before and group >6 months before is not equal to 0
## 95 percent confidence interval:
## -0.5117931 -0.3237004
## sample estimates:
## mean in group <=6 months before mean in group >6 months before
## -0.44083018 -0.02308348
```

Housing

ERA_date	mean	n	sd	se	lower.CI	upper.CI
<=6 months before	2.88	142	0.15	0.01	2.86	2.91
>6 months before	3.04	239	0.15	0.01	3.02	3.06

```
## Welch Two Sample t-test
##
## data: .fitted by ERA_date
## t = -9.6049, df = 294.59, p-value < 2.2e-16
## alternative hypothesis: true difference in means between group <=6
## months before and group >6 months before is not equal to 0
## 95 percent confidence interval:
## -0.1856251 -0.1224916
## sample estimates:
```

```
## mean in group <=6 months before mean in group >6 months before  
## 2.883585 3.037643
```

Family and community acceptance

ERA_date	mean	n	sd	se	lower.CI	upper.CI
<=6 months before	-0.42	142	0.39	0.03	-0.49	-0.36
>6 months before	-0.08	239	0.49	0.03	-0.14	-0.01

```
## Welch Two Sample t-test
##
## data: .fitted by ERA_date
## t = -7.6885, df = 349.45, p-value = 1.526e-13
## alternative hypothesis: true difference in means between group <=6
## months before and group >6 months before is not equal to 0
## 95 percent confidence interval:
## -0.4377536 -0.2594130
## sample estimates:
## mean in group <=6 months before mean in group >6 months before
## -0.42384811 -0.07526479
```

Remigration Intention

ERA_date	mean	n	sd	se	lower.CI	upper.CI
<=6 months before	-0.24	142	0.30	0.03	-0.29	-0.19
>6 months before	-0.28	239	0.32	0.02	-0.32	-0.24

```
## Welch Two Sample t-test
##
## data: .fitted by ERA_date
## t = 1.1461, df = 312.51, p-value = 0.2526
## alternative hypothesis: true difference in means between group <=6
## months before and group >6 months before is not equal to 0
## 95 percent confidence interval:
## -0.02708355 0.10266056
## sample estimates:
```

```
## mean in group <=6 months before mean in group >6 months before  
## -0.2444238 -0.2822123
```

Disability

Figure 16 shows the number of physical tasks, out of the set of 6, that respondents told us caused them a lot of difficulty or that they were unable to accomplish. Figure 17 shows the number of mental health problems, out of the set of 7, that respondents told us they lived with. Figure 18 and Figure 19 present the results by country and region.

Figure 16: Prevalence of Physical Disabilities by Country

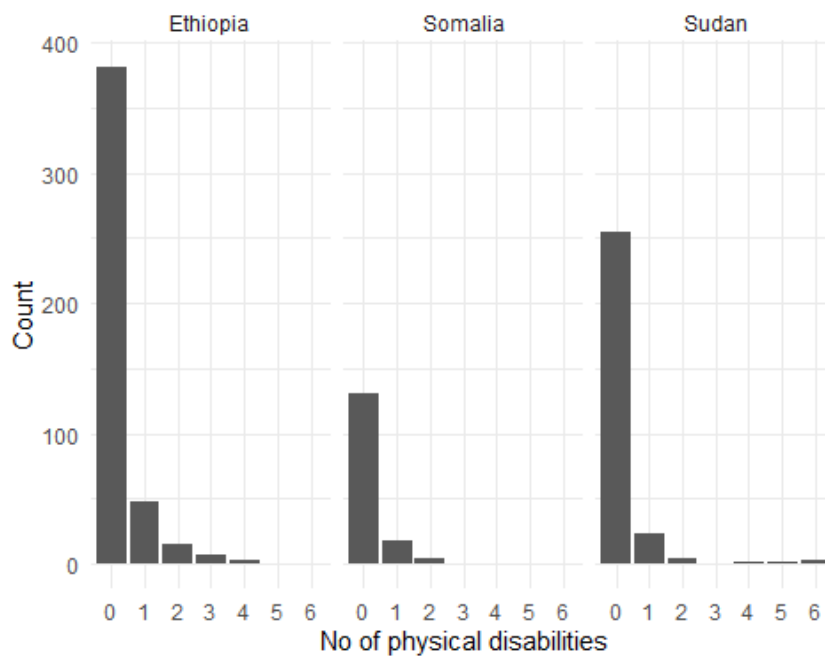

Figure 17: Prevalence of Mental Disabilities by Country

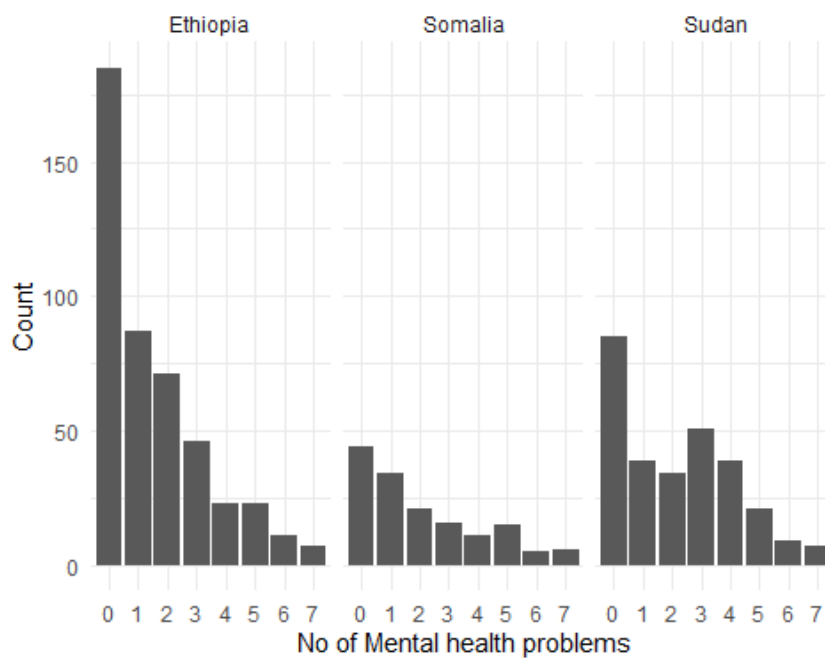

Figure 18: Impact of Disability on Enduring Covid by Country

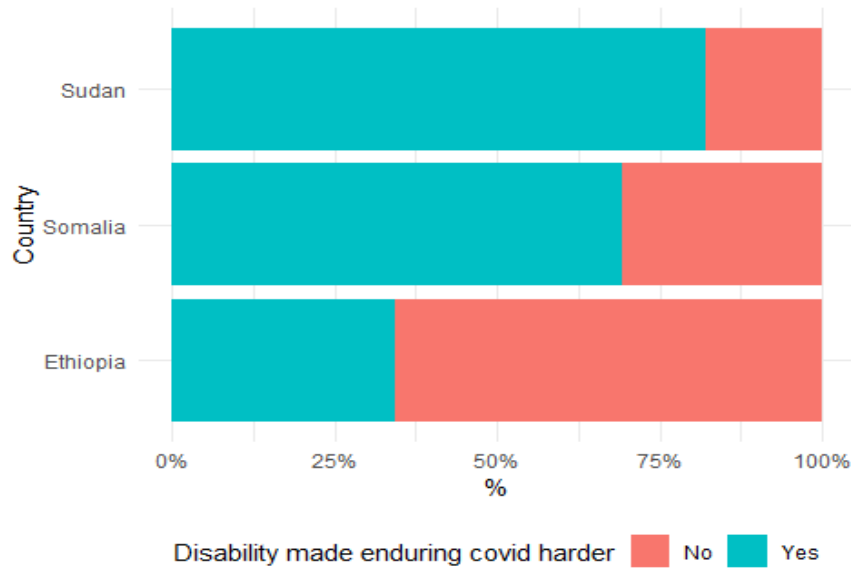
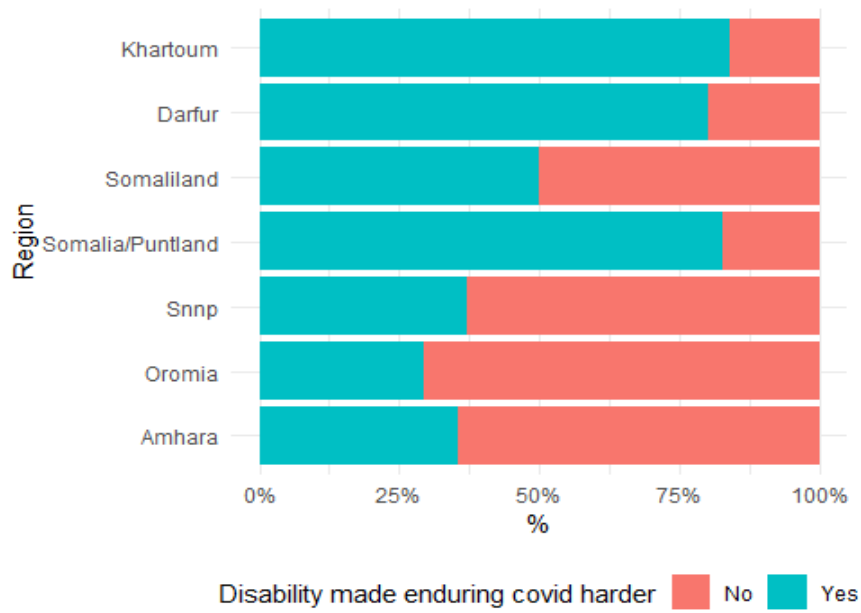

Figure 19: Impact of Disability on Enduring Covid by Region



Appendix Table 131: Disability Model - Ethiopia

term	odds ratio	std.error	statistic	p.value	conf.low	conf.high
Intercept	0.097	1.117	-2.086	0.037	0.011	0.863
Sex-Female	1.235	0.472	0.448	0.654	0.485	3.109
Age	1.054	0.022	2.374	0.018	1.010	1.102
Time in country	1.000	0.001	-0.240	0.811	0.998	1.002
Number of Physical disabilities	1.374	0.241	1.319	0.187	0.863	2.235
Number of mental disabilities	1.326	0.098	2.869	0.004	1.096	1.614
Microbusiness level - Individual	0.659	0.352	-1.187	0.235	0.330	1.319
Oromia	0.535	0.408	-1.532	0.125	0.237	1.183
SNNP	0.859	0.393	-0.388	0.698	0.397	1.863
Interaction: Time in country * time with IOM assistance	1.000	0.000	0.582	0.560	1.000	1.000

N = 234 Deviance = 265.815 Pseudo R2 = 0.099

Appendix Table 132: Disability Model - Somalia

term	odds ratio	std.error	statistic	p.value	conf.low	conf.high
Intercept	1.471	3.422	0.113	0.910	0.002	1,477.930
Sex-Female	0.285	1.057	-1.187	0.235	0.029	2.220
Age	1.122	0.078	1.473	0.141	0.973	1.327
Time in country	1.002	0.003	0.620	0.535	0.997	1.008
Number of Physical disabilities	5.342	0.947	1.769	0.077	1.004	44.974
Number of mental disabilities	1.559	0.200	2.216	0.027	1.085	2.399
Microbusiness level - Individual	0.426	1.304	-0.655	0.513	0.017	4.167
Somaliland	0.292	0.596	-2.064	0.039	0.086	0.913
Interaction: Time in country * time with IOM assistance	1.000	0.000	-1.696	0.090	1.000	1.000

N = 107 Deviance = 95.066 Pseudo R2 = 0.304

Appendix Table 133: Disability Model - Sudan

term	odds ratio	std.error	statistic	p.value	conf.low	conf.high
Intercept	0.447	1.733	-0.464	0.642	0.013	12.422
Age	1.007	0.028	0.261	0.794	0.955	1.066
Time in country	0.998	0.001	-1.377	0.168	0.996	1.001
Number of Physical disabilities	2.752	0.955	1.060	0.289	0.846	47.237
Number of mental disabilities	1.622	0.153	3.162	0.002	1.219	2.228
Modality - In-Kind	0.122	1.654	-1.273	0.203	0.004	2.883
Modality - MOmo	0.821	0.752	-0.262	0.793	0.180	3.518
Khartoum	1.099	0.477	0.198	0.843	0.429	2.822
Interaction: Time in country * time with IOM assistance	1.000	0.000	1.855	0.064	1.000	1.000

N = 180 Deviance = 144.058 Pseudo R2 = 0.16

Appendix Table 134: Disability Question Response Rates

Region	No	Yes	Missing	Total
Amhara	40.2% (51)	22.0% (28)	37.8% (48)	100.0% (127)
Oromia	11.6% (65)	4.8% (27)	83.5% (467)	100.0% (559)
Snnp	22.3% (80)	13.1% (47)	64.6% (232)	100.0% (359)
Somalia/Puntland	12.0% (13)	57.4% (62)	30.6% (33)	100.0% (108)
Somaliland	22.6% (26)	22.6% (26)	54.8% (63)	100.0% (115)
Darfur	7.0% (20)	28.4% (81)	64.6% (184)	100.0% (285)
Khartoum	5.2% (14)	27.4% (74)	67.4% (182)	100.0% (270)
Total	14.8% (269)	18.9% (345)	66.3% (1209)	100.0% (1823)



Itad is a global organisation. Our strategy, monitoring, evaluation and learning services work to make international development more effective. We generate evidence on important issues – from malnutrition to migration – to support our partners to make informed decisions and improve lives.

itad.com

[@ItadLtd](https://twitter.com/ItadLtd)

mail@itad.com

Itad Ltd

Preece House
Davigdor Road Hove,
East Sussex UK
BN3 1RE

+44 (0) 1273 765250

Itad Inc

c/o Open Gov Hub
1100 13th St NW, Suite 800
Washington, DC, 20005
United States

+1 (301) 814 1492